



Roadside, Christleton Chester CH3 6AG

welcome to

Roadside, Christleton Chester

This well-proportioned three-bedroom home offers a surprisingly generous layout, making it a great option for families or anyone looking for a bit more space in a sought-after setting backing onto the Shropshire Union Canal.



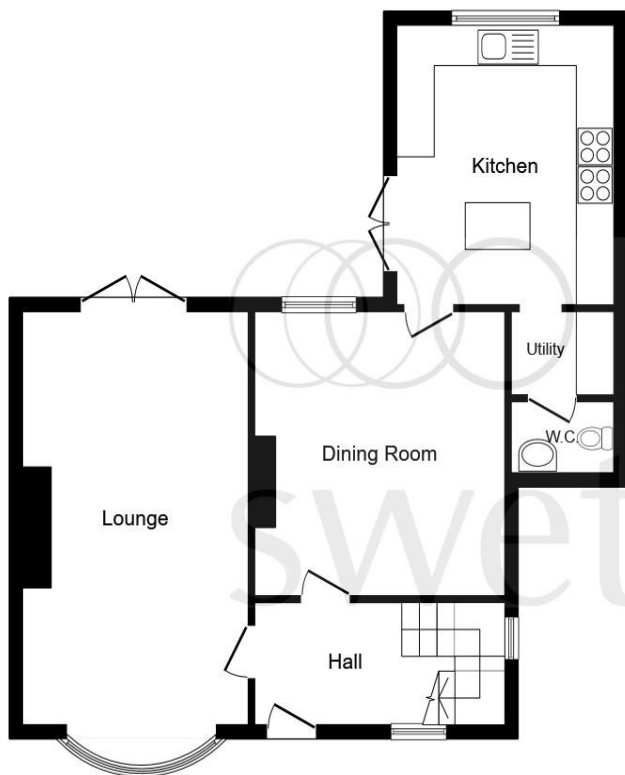

Ground Floor

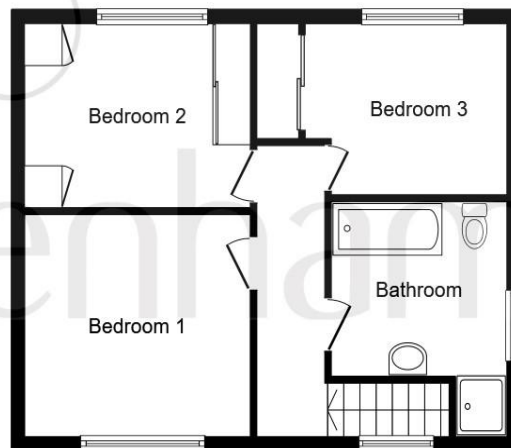

First Floor

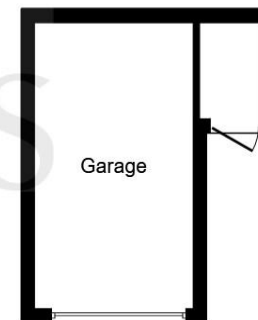

Garage

Entrance

Downstairs W.C

Lounge

20' x 11' 10" (6.10m x 3.61m)

Dining Room

13' 10" x 12' 10" (4.22m x 3.91m)

Kitchen

13' 1" x 11' (3.99m x 3.35m)

Utility Room

5' x 4' (1.52m x 1.22m)

First Floor Landing

Bedroom One

11' 10" x 10' 1" (3.61m x 3.07m)

Bedroom Two

11' 10" x 8' 1" (3.61m x 2.46m)

Bedroom Three

9' x 8' (2.74m x 2.44m)

Bathroom

Outside To The Front

Outside To The Rear

Garage

This floor plan is for illustrative purposes only. It is not drawn to scale. Any measurements, floor areas (including any total floor area), openings and orientation are approximate. No details are guaranteed, they cannot be relied upon for any purpose and they do not form part of any agreement. No liability is taken for any error, omission or misstatement. A party must rely upon its own inspection(s). Powered by www.focalagent.com

welcome to

Roadside, Christleton Chester

- Three Bedrooms
- Detached Property
- Views over the Shropshire Union Canal
- Generous Garden
- Extensive Off-road Parking

Tenure: Freehold EPC Rating: D

Council Tax Band: E

offers over

£400,000



Please note the marker reflects the postcode not the actual property

view this property online swetenhams.co.uk/Property/CHS118884



Property Ref:
CHS118884 - 0007

1. MONEY LAUNDERING REGULATIONS Intending purchasers will be asked to produce identification documentation at a later stage and we would ask for your co-operation in order that there is no delay in agreeing the sale. 2. These particulars do not constitute part or all of an offer or contract. 3. The measurements indicated are supplied for guidance only and as such must be considered incorrect. Potential buyers are advised to recheck measurements before committing to any expense. 4. We have not tested any apparatus, equipment, fixtures or services and it is in the buyers interest to check the working condition of any appliances. 5. Where an EPC, or a Home Report (Scotland only) is held for this property, it is available for inspection at the branch by appointment. If you require a printed version of a Home Report, you will need to pay a reasonable production charge reflecting printing and other costs. 6. We are not able to offer an opinion either written or verbal on the content of these reports and this must be obtained from your legal representative. 7. Whilst we take care in preparing these reports, a buyer should ensure that his/her legal representative confirms as soon as possible all matters relating to title including the extent and boundaries of the property and other important matters before exchange of contracts.

Swetenhams is a trading name of Sequence (UK) Limited which is registered in England and Wales under company number 4268443, Registered Office is Cumbria House, 16-20 Hockliffe Street, Leighton Buzzard, Bedfordshire, LU7 1GN. VAT Registration Number is 500 2481 05.

swetenhams



01244 321321



chester@swetenhams.co.uk



28 Lower Bridge Street, CHESTER, Cheshire,
CH1 1RS



swetenhams.co.uk