





Flat (EPC Rating: E)

FLAT 8, FENTIMAN HOUSE 2 FENTIMAN ROAD, OVAL, LONDON, LONDON, SW8 1LE

£346 Per Week

0 1 1 E

Avrasons
Est. 1965

0 Bedroom Flat located in London

A gorgeous, charming, top floor studio apartment situated in a beautifully maintained period building on the highly sought after and prestigious Fentiman road in Oval.

This lovely apartment is situated on the top floor of a beautiful period building and consists of a Large open plan living/bedroom space with feature electric fireplace and alcove for bedroom area, recently fitted modern bathroom suite large hallway/entrance area with an abundance of storage space and a lovely characterful kitchen.
Extremely well located for Oval underground station (Northern Line), and on a quiet, prestigious road.
Offered furnished and available from 5th December
Council Tax - Lambeth Band A
EPC: E
Single Glazed
Electric heating
Communal hot water system (included in rent)
Mains drainage
Fibre internet available

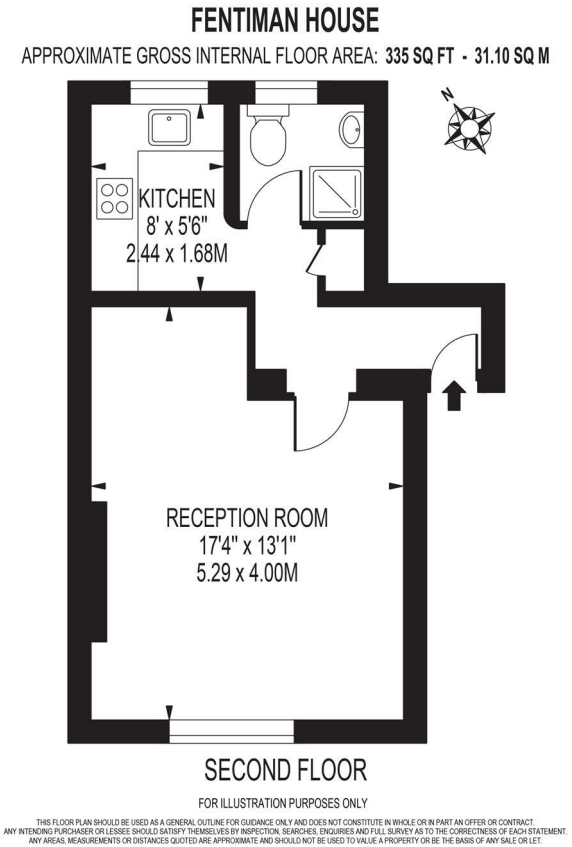

Call us on

02075824011

lettings@avrasons.co.uk
www.avrasons.co.uk

Council Tax Band

A

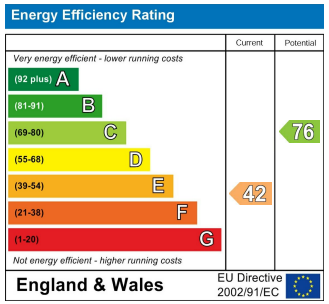

Agents Note: Whilst every care has been taken to prepare these particulars, they are for guidance purposes only. All measurements are approximate and are for general guidance purposes only and whilst every care has been taken to ensure their accuracy, they should not be relied upon and potential buyers are advised to recheck the measurements.

Avrasons
Est. 1965