



Buckthorne Road, SE4

£870,000

Beautifully presented and decorated throughout, this bright and well-proportioned three-bedroom period home features an open-plan kitchen diner that flows seamlessly into a beautifully landscaped, south-east facing garden. Upstairs, the home is completed by three well-appointed bedrooms.

Buckthorne Road is a quiet residential road which is conveniently located for Crofton Park and Honor Oak train stations. The independent cafes and shops of Crofton Park are located close by, as well as plenty of Ofsted 'Outstanding' rated schools in the local area.

Features

- Semi-Detached
- Close To Transport
- Full Refurbished
- Three Bedrooms
- Kitchen/Diner
- Edwardian Property

Buckthorne Road,
London, SE4

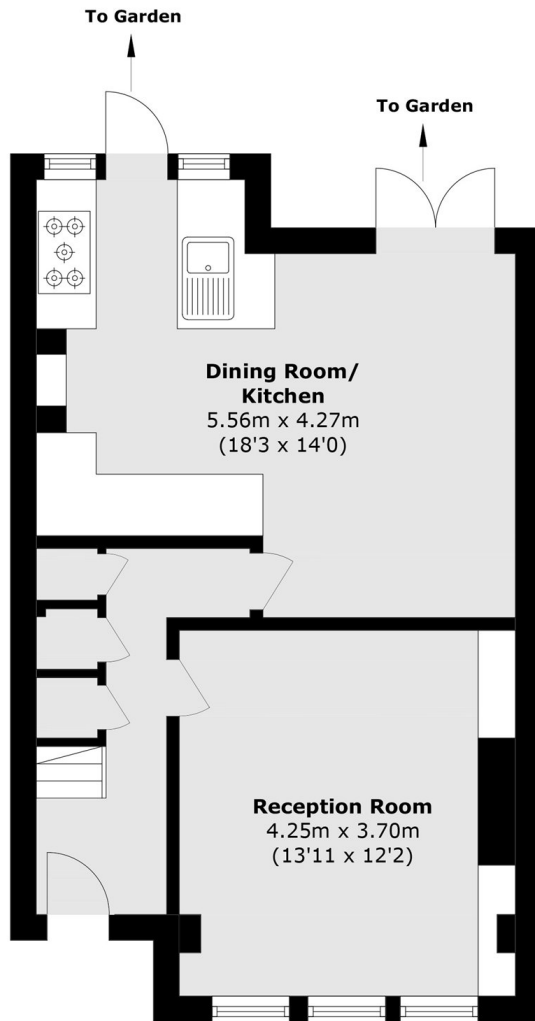

Ground Floor

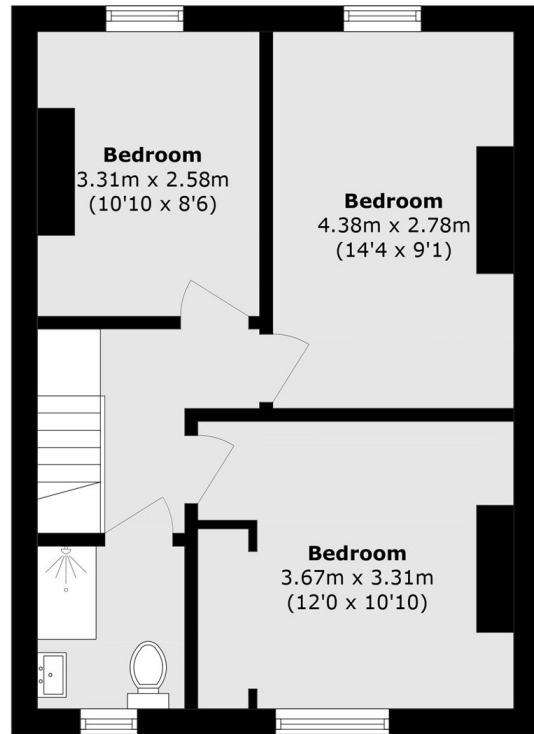

First Floor

Total area (approx.): 92.0 sq. m (990.2 sq. ft)