

**MARTINS
ESTATES**
SALES AND LETTINGS



72 Wood Lane
Ashford, Kent TN23 3AG
Offers Invited £385,000

Three-bed, two-bath detached house with garage on the popular Park Farm development. The accommodation comprises an entrance hall, downstairs cloakroom, lounge, dining area leading through to a fitted kitchen. On the first floor there is a master bedroom with en suite shower room, two further bedrooms and a bathroom. The property also benefits from engineered oak flooring throughout, gas central heating throughout, boiler, rear gardens and a garage.

Well presented three bedroom detached house. The accommodation comprises an entrance hall, cloakroom, lounge, dining room and kitchen to the ground floor and three bedrooms, master with an en suite shower room and family bathroom to the first floor. The enclosed rear garden is mainly laid to lawn; there is a door to the garage and a gate to the side.









Ground Floor

Approx. 41.7 sq. metres (448.0 sq. feet)

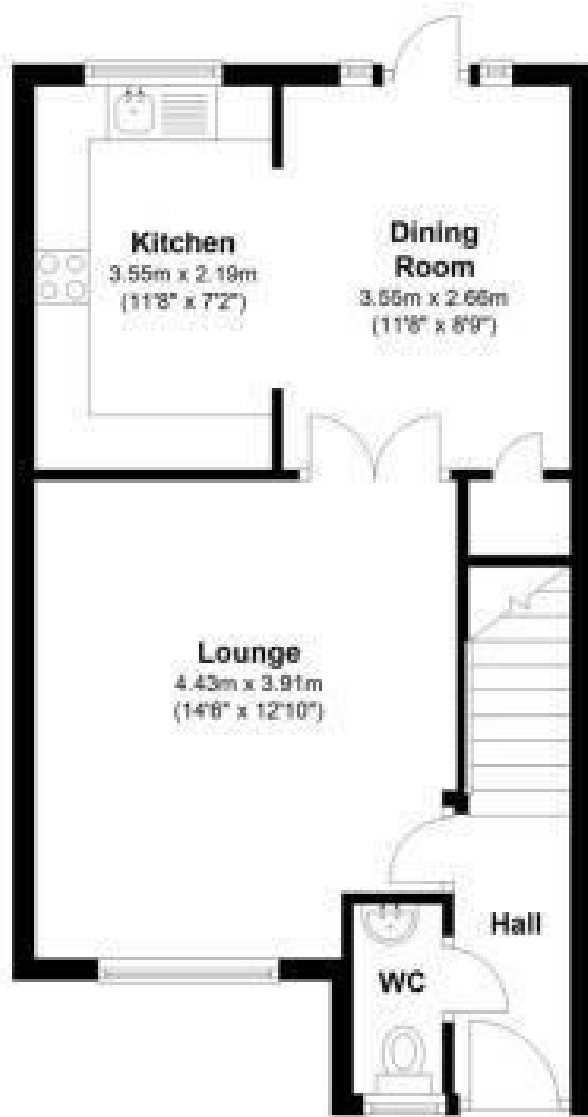

First Floor

Approx. 39.8 sq. metres (428.3 sq. feet)

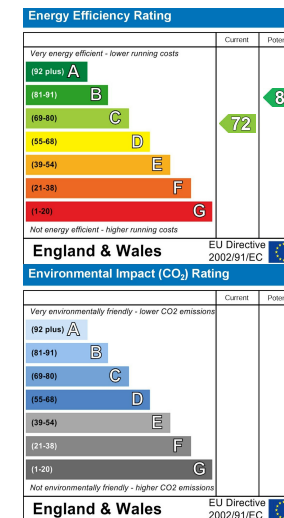
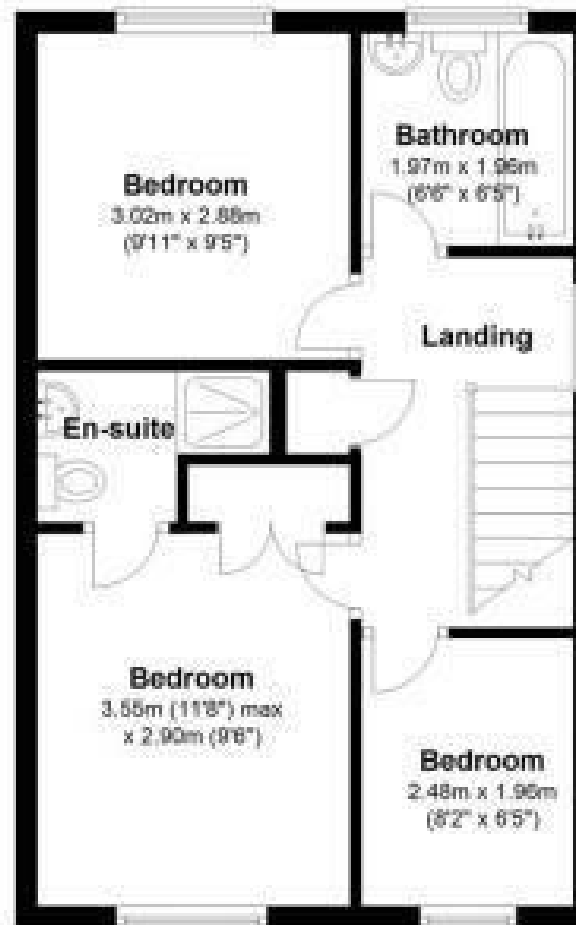

Whilst every attempt has been made to ensure the accuracy of the floor plan contained here, measurements of doors, windows, rooms and any other items are approximate and no responsibility is taken for any error, omission or mis-statement. This plan is for illustrative purposes only and should be used as such by and prospective purchaser.

Plan produced using PlanUp.

69 HIGH STREET, ASHFORD, KENT TN24 8SF

Tel: 01233 610444 www.martinestates.co.uk email: sales@martinestates.co.uk



Martine Estates Property Management Ltd
Registered in England and Wales No. 10281401
Registered office: 69 High Street, Ashford, Kent, TN24 8SF
Martine Wilkins T/A Martine Estates Sales and Lettings