



**BEAUCHAMP
ESTATES**

Park Road

ST JOHN'S WOOD





A second floor apartment within close proximity to Regent's Park.



Exterior

A superb four bedroom penthouse apartment, set over 2135 sq ft located near St Johns Wood high street.

Highlights

- Pet friendly





Interiors

A bright two bedroom apartment located near the iconic Lords Cricket Ground, this residence boasts open plan reception room, separate kitchen, two bedrooms one with ample storage and a bathroom.



Features

- Lift
- Porter

Location

The apartment offers easy access to the famous Lord's Cricket Ground, and the open spaces of Regent's Park, along with all the local shops, bars, and restaurants located on St John's Wood High Street, located a 10 minute walk from St John's Wood underground station (Jubilee line).

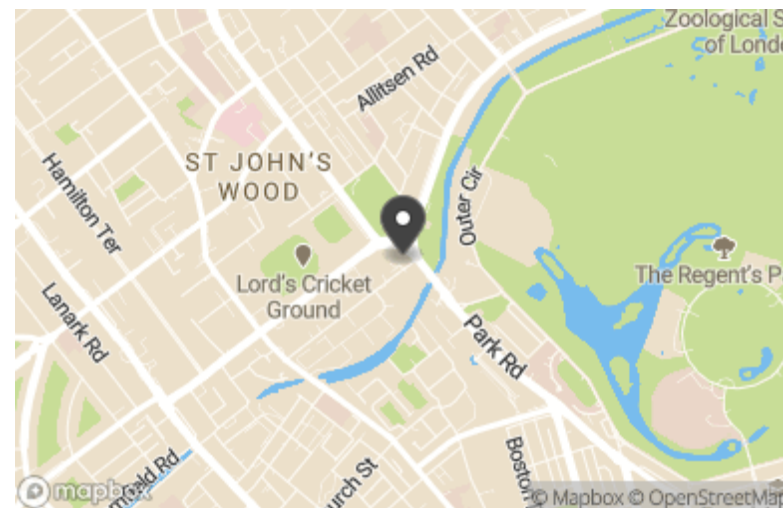

Terms

Price: £956 per week

Tenure:

Local Authority: Wesminster

Council Tax: F

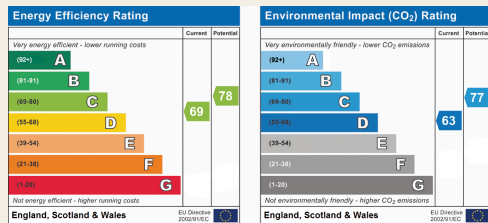

Beauchamp Estates, their clients and any joint agents give notice that: 1. They are not authorised to make or give any representation or warranties in relation to the property either here or elsewhere, either on their own behalf or on behalf of their client or otherwise. They assume no responsibility for any statement that may be made in these particulars. These particulars do not form part of any offer or contract and must not be relied upon as statements or representations of fact. 2. Any Areas, measurements or distances are approximate. The text photographs and plans are for guidance only and are not necessarily comprehensive. It should not be assumed that the property has all necessary planning, building regulation or other consents and Beauchamp Estates have not tested any services, equipment or facilities. Purchasers must satisfy themselves by inspection or otherwise.

Flat 12, Strathmore Court, Park Road, NW8

Approximate Gross Internal Area :-
86 sq m / 926 sq ft

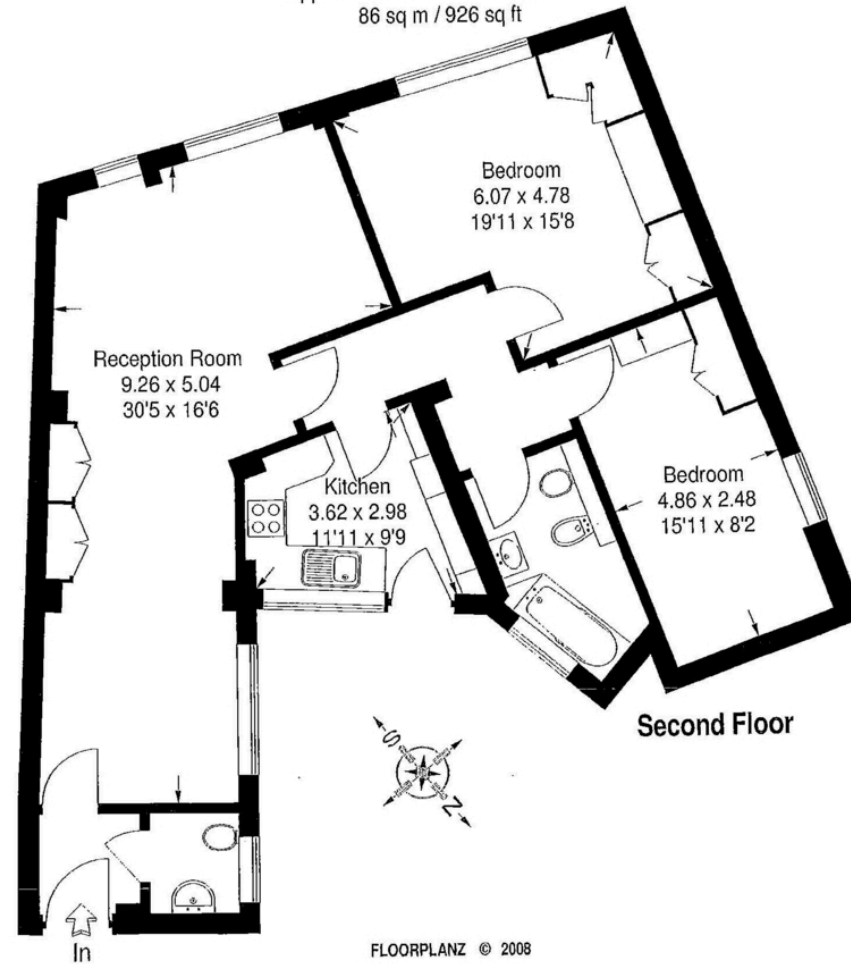

This illustration is for identification purposes only. Measured & drawn in accordance with RICS / PMA guidelines. Not drawn to scale, unless stated. Dimensions shown are to the nearest 7.5 cm / 3" and are through cupboard / wardrobes to wall surfaces where possible or where indicated by arrow heads. Whilst every care is taken in the preparation of this plan, please check all dimensions shapes & compass bearings before making any decisions reliant upon them.



**BEAUCHAMP
ESTATES**

Beauchamps Estates - St Johns Wood

80 St Johns Wood High Street,
London, NW8 7SH

020 7722 9793

sjw@beauchampestates.com

www.beauchampestates.com