Clements estate agents

Harrison House, Apsley, HP3 9DH

£1,550 PCM

Clements Estate Agents are proud to market this luxury, TWO BED, TWO bath apartment in this popular development. Comprising of entrance hallway, complete with large storage cupboard, master bedroom with en-suite bathroom, good size second bedroom, family bathroom and open-plan kitchen / living space. This immaculately presented property also benefits from a balcony, secure, gated parking and a sought after Canalside location. Call us now to avoid disappointment! Available December.

Paragraph

Clements Estate Agents are proud to market this luxury, TWO BED, TWO bath apartment in this popular development. Comprising of entrance hallway, complete with large storage cupboard, master bedroom with en-suite bathroom, good size second bedroom, family bathroom and open-plan kitchen / living space. This immaculately presented property also benefits from a balcony, secure, gated parking and a sought after Canalside location. Call us now to avoid disappointment! Available December.

Balcony

Living Room 19'1" x 12'1" (5.82m x 3.68m)

Bedroom 1 14'7" x 8'10" (4.45m x 2.69m)

Kitchen

En-suite 6'10" x 5'5" (2.08m x 1.65m)

Bedroom 2 10'7" x 8'5" (3.23m x 2.57m)

Family Bathroom 6'10" x 6'3" (2.08m x 1.91m)

Floor Plan

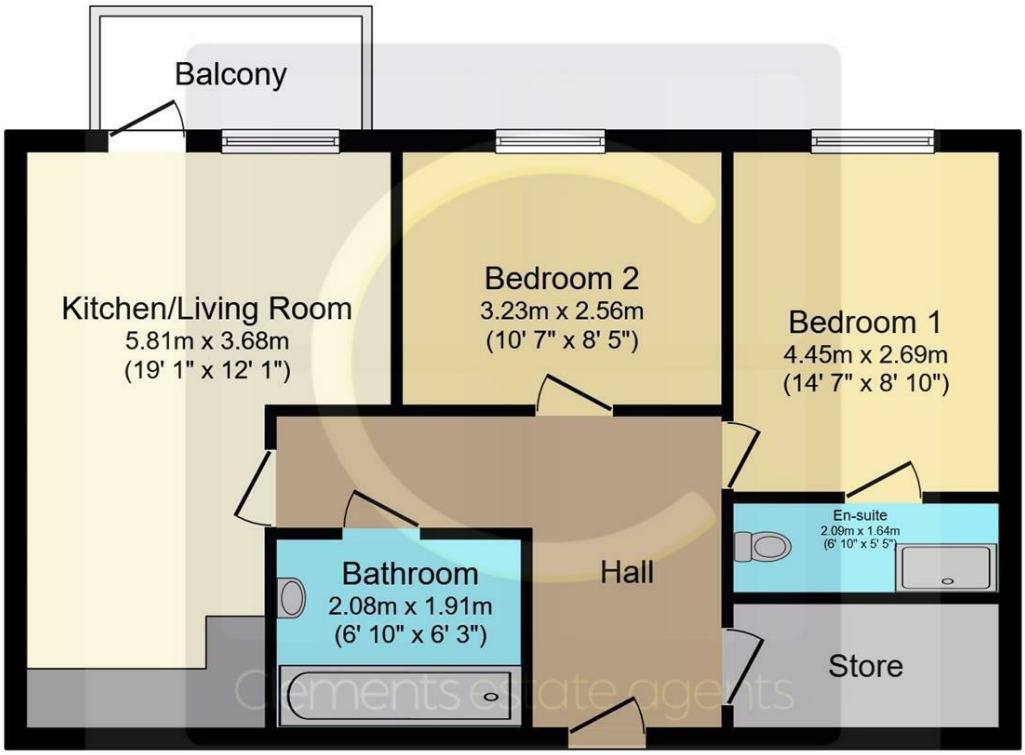

Floor Plan

This floor plan is for illustrative purposes only. It is not drawn to scale. Any measurements, floor areas (including any total floor area), openings and orientations are approximate. No details are guaranteed, they cannot be relied upon for any purpose and do not form any part of any agreement. No liability is taken for any error, omission or misstatement. A party must rely upon its own inspection(s). Powered by www.Propertybox.io

Area Map

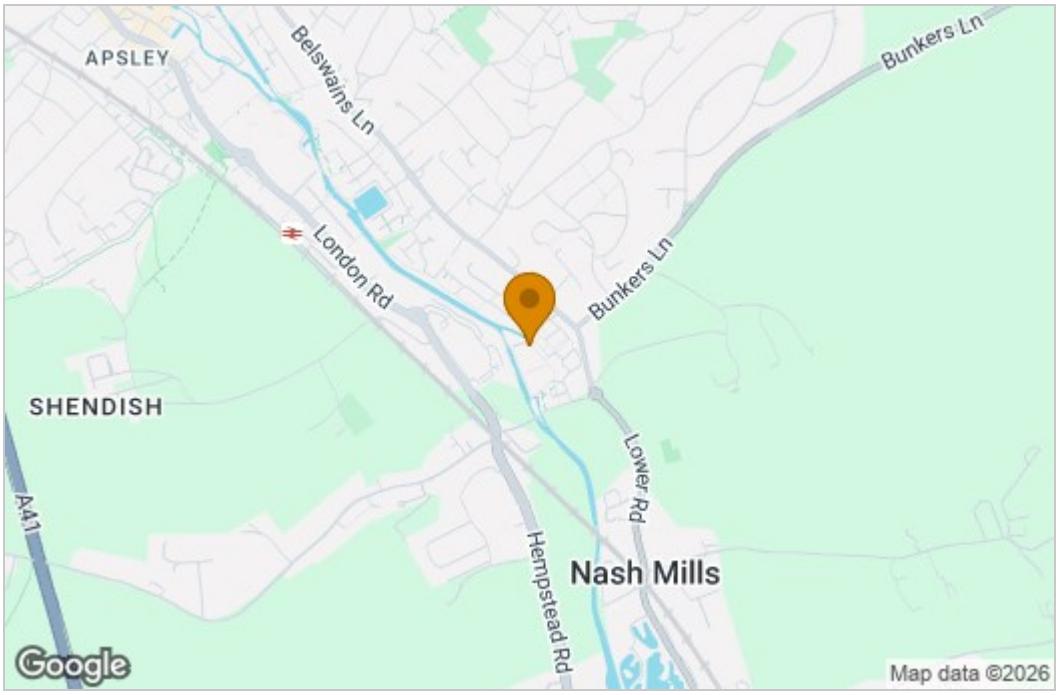

Energy Efficiency Graph

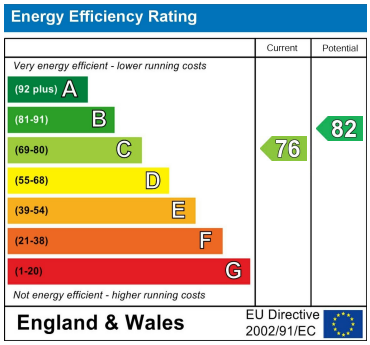

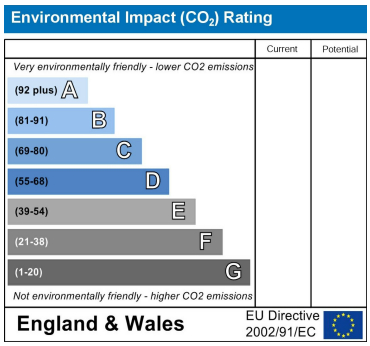

These particulars, whilst believed to be accurate are set out as a general outline only for guidance and do not constitute any part of an offer or contract. Intending purchasers should not rely on them as statements of representation of fact, but must satisfy themselves by inspection or otherwise as to their accuracy. No person in this firms employment has the authority to make or give any representation or warranty in respect of the property.

45 Marlowes, Hemel Hempstead, Hertfordshire, HP1 1LD
Tel: 01442 214151 Email: lettings@clementsestateagents.co.uk https://www.clementsestateagents.co.uk