Dexters

London Property Professionals

Chelsea Manor Street, SW3

£1,075,000

A two double bedroom apartment positioned on the fourth floor within a well-managed building. This property is in good condition throughout and benefits from smart common areas as well as a porter.

Swan Court has gone through a full refurbishment and now benefits from very smart communal areas and new key FOB entry system. Duke of York Square, Pavilion Road and Burton Court are all moments away.

Features

Lift
Smart Communal Areas
24 Hour Porter
Two Bedrooms
Long Leasehold
Two Bathrooms

Chelsea Manor Street, London, SW3

SWAN COURT, SW3

Approximate Gross Internal Area 74.3 sq m / 800 sq ft

Key: CH = Ceiling Height

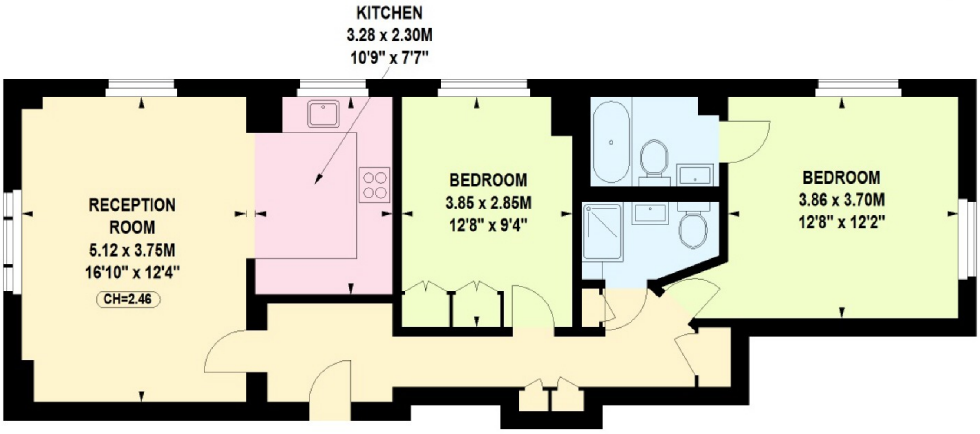

Fourth Floor

Measurements taken from development brochure

Floor Plan produced for John D Wood by Mays Floorplans © . Tel 020 3397 4594
Illustration for identification purposes only, not to scale
All measurements are maximum, and include wardrobes and window bays where applicable
Where a room has a sloping ceiling the dotted line marks 1.50M height, and all measurements shown are at floor level

Dexters

Chelsea and Belgravia
45 Sloane Avenue
London
SW3 3DH

Sales
020 7590 9510

Energy Rating: . We aim to make our particulars both accurate and reliable. However they are not guaranteed; nor do they form part of an offer or contract. If you require clarification on any points then please contact us, especially if you're traveling some distance to view. Please note that appliances and heating systems have not been tested and therefore no warranties can be given as to their good working order.

RICS Regulated Estate Agent and Letting Agent

dexters.co.uk