1 Rideau Road, Stratford-Upon-Avon, CV37 8WR

- Immaculate Family Home
- Extended and Spacious Kitchen
- Sitting Room with Media wall
- Three bedrooms
- Family bathroom and ensuite
- Outside kitchen
- Driveway and garage
- Great energy efficiency - EPC Band B.

3 2 1

Guide Price £385,000

Very stylish three bedroom detached family home having been extended and much improved to an exacting standard. Providing an impressive Dining Kitchen for entertaining with bi-fold doors onto the landscaped garden with 'outside kitchen'.

MEON VALE

Meon Vale has a range of amenities including Londis supermarket, leisure centre & sports pitches, community centre, coffee shop, playground, and an academy school all within walking distance. The Greenway is a 5-mile traffic-free path for walking, cycling, and horse riding, built on a former railway line which takes you from Meon Vale to Stratford upon Avon.

ACCOMMODATION

The front door opens to the Entrance Hall with a cosy seating nook below the staircase and a Cloakroom to the end. The bright Sitting Room has a bay window, fitted media wall and attractive wooden wall cladding. Through a wide opening from the hall, the spacious Dining Kitchen is a particular feature of the house and a great space for entertaining with a moveable kitchen island and wide bifold doors to flow into the garden and 'outside kitchen' beyond. Upstairs, the three bedrooms and two bathrooms are all beautifully presented with lovely finishing touches throughout. Outside, a wisteria shades the patio whilst the Garage and Parking sits just beyond the garden walls.

GENERAL INFORMATION

TENURE: The property is understood to be freehold. This should be checked by your solicitor before exchange of contracts.

SERVICES: We have been advised by the vendor that mains gas, electricity, water and drainage are connected to the property. However this should be checked by your solicitor before exchange of contracts.

SERVICE CHARGE: £23.70pcm

RIGHTS OF WAY: The property is sold subject to and with the benefit of any rights of way, easements, wayleaves, covenants or restrictions etc. as may exist over same whether mentioned herein or not.

COUNCIL TAX: Council Tax is levied by the Local Authority and is understood to lie in Band D.

CURRENT ENERGY PERFORMANCE CERTIFICATE RATING: BAND B. A full copy of the EPC is available at the office if required.

VIEWING: By Prior Appointment with the selling agent.

1 Rideau Road, Meon Vale

N

Approximate Gross Internal Area
Ground Floor = 60.93 sq m / 656 sq ft
First Floor = 45.42 sq m / 489 sq ft
Garage = 14.46 sq m / 156 sq ft
Total Area = 120.81 sq m / 1301 sq ft
Illustration for identification purposes only, measurements are approximate, not to scale.

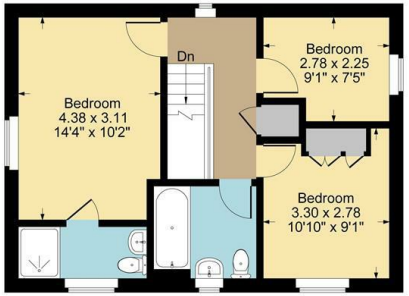

First Floor

Garage

Ground Floor

DISCLAIMER: HMR Homes Limited t/a Peter Clarke in association with Winkworth themselves and for the vendors or lessors of this property whose agents they are, give notice that the particulars are set out as a general outline only for the guidance of intending purchasers or lessors, and do not constitute part of an offer or contract; all descriptions, dimensions, references to condition and necessary permission for use and occupation, and other details are given without responsibility and any intending purchasers or tenants should not rely on them as statements or presentations of fact but must satisfy themselves by inspection or otherwise as to the correctness of each of them. Room sizes are given on a gross basis, excluding chimney breasts, pillars, cupboards, etc. and should not be relied upon for carpets and furnishings. We have not carried out a detailed survey and/or tested services, appliances and specific fittings. No person in the employment of HMR Homes Limited t/a Peter Clarke in association with Winkworth has any authority to make or give any representation of warranty whatever in relation to this property and it is suggested that prospective purchasers walk the land and boundaries of the property, prior to exchange of contracts, to satisfy themselves as to the exact area of land they are purchasing.

Multi-award winning offices
serving South Warwickshire & North Cotswolds

Grafton House High Street, Chipping Campden, Gloucestershire, GL55 6AT
01386 770044 | campden@peterclarke.co.uk | www.peterclarke.co.uk

Peter Clarke
Winkworth