

BARTON FLEMING

INDEPENDENT ESTATE AGENTS



**26 Schilling Street, Heyford Park,
Bicester, Oxfordshire. OX25 5DA**

BARTON FLEMING

INDEPENDENT ESTATE AGENTS

Web: www.bartonfleming.co.uk
E-mail: info@bartonfleming.co.uk
62 North Street, Bicester. OX26 6NF

Tel: Bicester (01869)

249922

26 Schilling Street, Heyford Park, Oxon. OX25 5DA



With a large main bedroom, 4 piece en-suite and dressing room occupying the whole of the top floor –A Well-Positioned Four Bedroom Semi-Detached Town House with Westerly Garden and looking out over Green Space.

FREEHOLD

£ 450,000

- ❖ Built in January 2025
- ❖ Open Porch, Hall, Cloakroom
- ❖ 13Ft x 15½Ft Living Room
- ❖ Kitchen Diner
- ❖ Landing, Main 4-piece Bathroom & Three First Floor Bedrooms
- ❖ Top Floor Bedroom Suite with 15Ft x 12Ft bedroom
- ❖ Full 4-piece En-Suite Bathroom with separate shower enclosure
- ❖ 10Ft x 7Ft Dressing Room
- ❖ Approx 20ft x 10ft Garage & Approx 54Ft Driveway for up to 3 cars
- ❖ West Facing Garden

BARTON FLEMING

INDEPENDENT ESTATE AGENTS

Web: www.bartonfleming.co.uk
E-mail: info@bartonfleming.co.uk
62 North Street, Bicester. OX26 6NF

Tel: Bicester (01869)

249922

Key Facts for Buyers:

EPC: Rating of B (86).
Council Tax: Band E
Approx. £3,188 per annum.

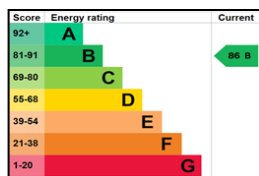

Ground Floor:

PITCHED OPEN PORCH:

Ground level gas meter box, part glazed security front door to:-

ENTRANCE HALL:

Plain plaster ceiling, down lighting, 'Therma' central heating thermostat, radiator, under-stairs storage cupboard, under-stairs recess with metal cased RCD/MCB electricity consumer unit, broadband hub.

CLOAKROOM: 5'7 x 2'10.

Plain plaster ceiling, extractor fan, down lighting, ceramic tiled floor, radiator, dual flush close coupled WC, wall hung wash hand basin with cupboard under.

LIVING ROOM: 15'6 x 13'1.

Rear aspect Tri-fold door to the garden, plain plaster ceiling, down lighting, radiator, open plan to dining area.

KITCHEN-DINER: 17'1 x 8'7.

Front & side aspect windows, plain plaster ceiling, extractor fan, downlighting, radiator, ceramic tiled floor, wall mounted 'Ideal Logic System S24' boiler. Range of base and wall units with roll-edge laminate worktops and mirror fleck granite worktops, 300mm wine chiller, 450mm base unit, 600mm cutlery & pan drawers, 'AEG' ceramic induction hob, splash back, slide-out extractor hood, integrated dishwasher, 450mm magic corner unit, 600mm under-sink base unit 1½ bowl under-mounted sink, 300mm base unit.

First Floor:

LANDING:

Front aspect window, plain plaster ceiling, down lighting, radiator, airing cupboard, staircase to 2nd floor.

BATHROOM: 8'8 x 6'6.

Plain plaster ceiling, extractor fan, down lighting, ceramic tiled floor, 1680mm x 740mm double ended

bath with centre tap and hand-help shower attachment, 720mm x 730mm shower enclosure with monsoon shower head and hand-held shower head, wall hung wash hand basin, shaver socket, concealed cistern dual flush WC.

BEDROOM TWO: 12'9 x 8'8.

Rear aspect window, plain plaster ceiling, radiator, Cat6 socket.

BEDROOM THREE: 10'8 x 8'8.

Front aspect window, plain plaster ceiling, radiator, Cat6 socket.

BEDROOM FOUR: 11'2 shortening to 9'1 x 6'6.

Rear aspect window, plain plaster ceiling, radiator, Cat6 socket.

Second Floor:

LANDING:

Door to:-

BEDROOM ONE: 15'2 x 12'0.

Front aspect dormer window, plain plaster ceiling, loft hatch, radiator, central heating thermostat.

DRESSING ROOM: 9'10 x 7'0.

Rear aspect skylight, radiator.

EN-SUITE: 9'9 x 8'2.

Rear aspect skylight, plain plaster ceiling, extractor fan, down lighting, ceramic tiled floor, chrome heated towel rail, 1680mm x 740mm double ended bath with centre tap and hand-held shower attachment, 11790mm x 770mm shower enclosure with monsoon shower head and hand-held head, concealed cistern dual flush WC, wall hung wash hand basin, shaver socket.

Outside:

Front Garden: Refer to photo.

Rear Garden: Refer to photo.

Approx 276° West, patio, external power sockets, tap.

GARAGE: Approx 20'0 x 10'0.

Up-and-over door, light & power, eaves truss storage, Driveway for 2-3 cars in tandem.

EV charging point.

BARTON FLEMING

INDEPENDENT ESTATE AGENTS

Web: www.bartonfleming.co.uk
E-mail: info@bartonfleming.co.uk
62 North Street, Bicester. OX26 6NF

Tel: Bicester (01869)

249922



Front, Garage & Driveway for 3 cars



Living Room



Living Room



Kitchen Area



Kitchen Diner

BARTON FLEMING

INDEPENDENT ESTATE AGENTS

Web: www.bartonfleming.co.uk
E-mail: info@bartonfleming.co.uk
62 North Street, Bicester. OX26 6NF

Tel: Bicester (01869)

249922



Dining Area



First Floor Main 4 piece Bathroom



Bedroom Three



Bedroom Two

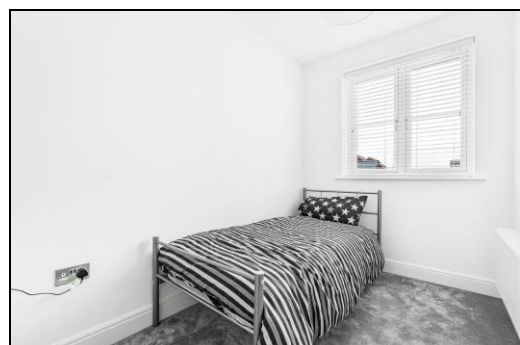

Bedroom Four

BARTON FLEMING

INDEPENDENT ESTATE AGENTS

Web: www.bartonfleming.co.uk
E-mail: info@bartonfleming.co.uk
62 North Street, Bicester. OX26 6NF

Tel: Bicester (01869)

249922



Top Floor Bedroom Suite



En-Suite 4-piece Bathroom

BARTON FLEMING

INDEPENDENT ESTATE AGENTS

Web: www.bartonfleming.co.uk
 E-mail: info@bartonfleming.co.uk
 62 North Street, Bicester. OX26 6NF

Tel: Bicester (01869)

249922



Bedroom One



Bedroom One & Dressing Room & En-Suite off



Westerly Garden



Rear Elevation



Outlook to the front



Outlook to the front

Score	Energy rating	Current
92+	A	
81-91	B	86 B
69-80	C	
55-68	D	
39-54	E	
21-38	F	
1-20	G	

<https://find-energy-certificate.service.gov.uk/energy-certificate/9310-3308-0490-2194-0415>

BARTON FLEMING

INDEPENDENT ESTATE AGENTS

Web: www.bartonfleming.co.uk
E-mail: info@bartonfleming.co.uk
62 North Street, Bicester. OX26 6NF

Tel: Bicester (01869)
249922

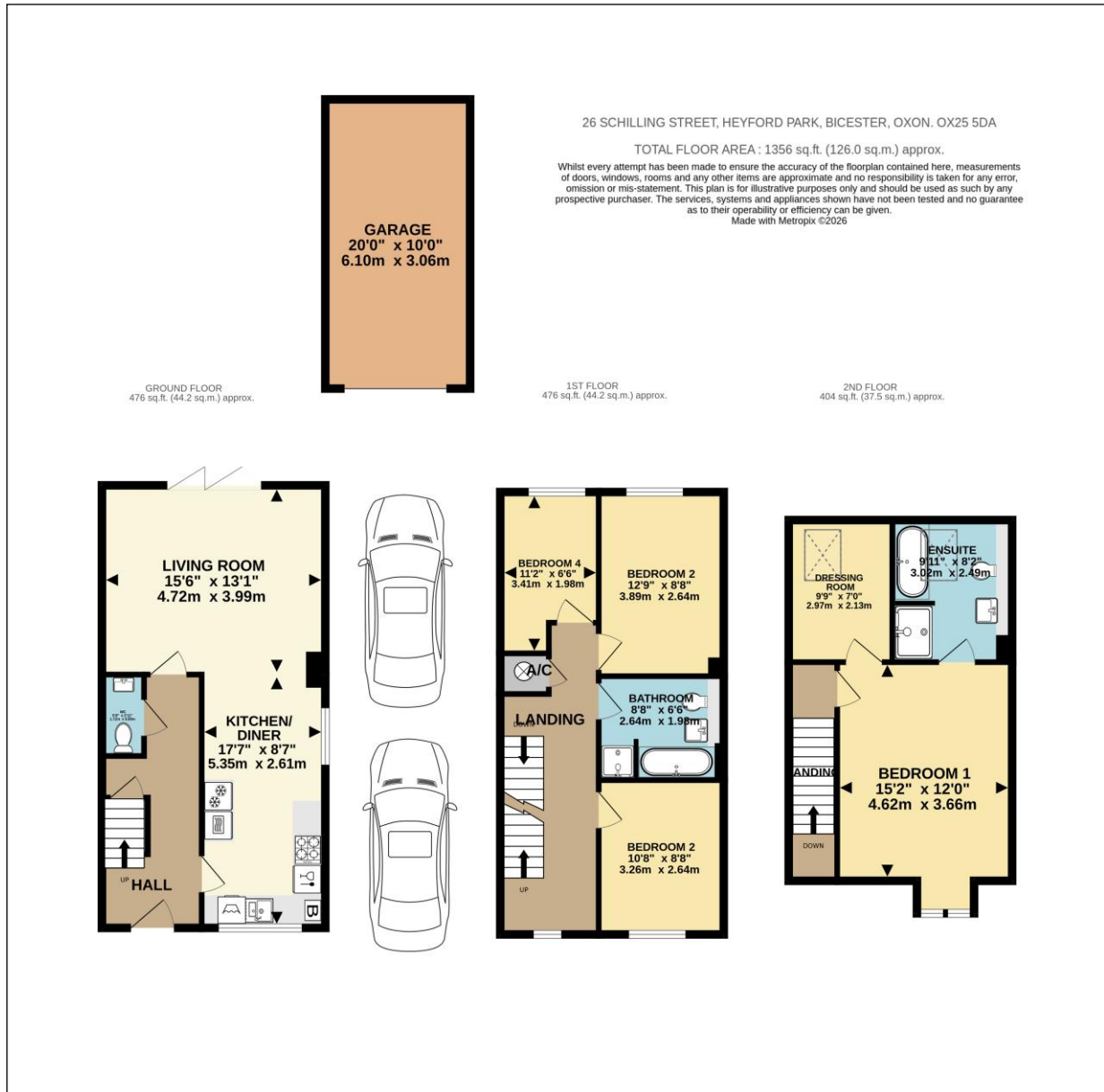

These particulars do not constitute any part of an offer or a contract. Whilst every care has been taken to ensure accuracy, no responsibility for errors or mis-description is accepted. Any intending purchaser must satisfy himself by inspection or otherwise as to the correctness of each of the statements in these particulars. The vendor does not make or give and neither Barton Fleming nor any person in their employment, has authority to make or give any representation or warranty whatsoever in relation to this property. Land Registry Plans are provided as guidance only and while LRP documents are generated from what is registered at the point at when the plans are downloaded for use in these particulars they are not guaranteed to represent the property title at any given moment. Buyers should satisfy themselves through their solicitor as to the accuracy of the land registration at any given moment.