

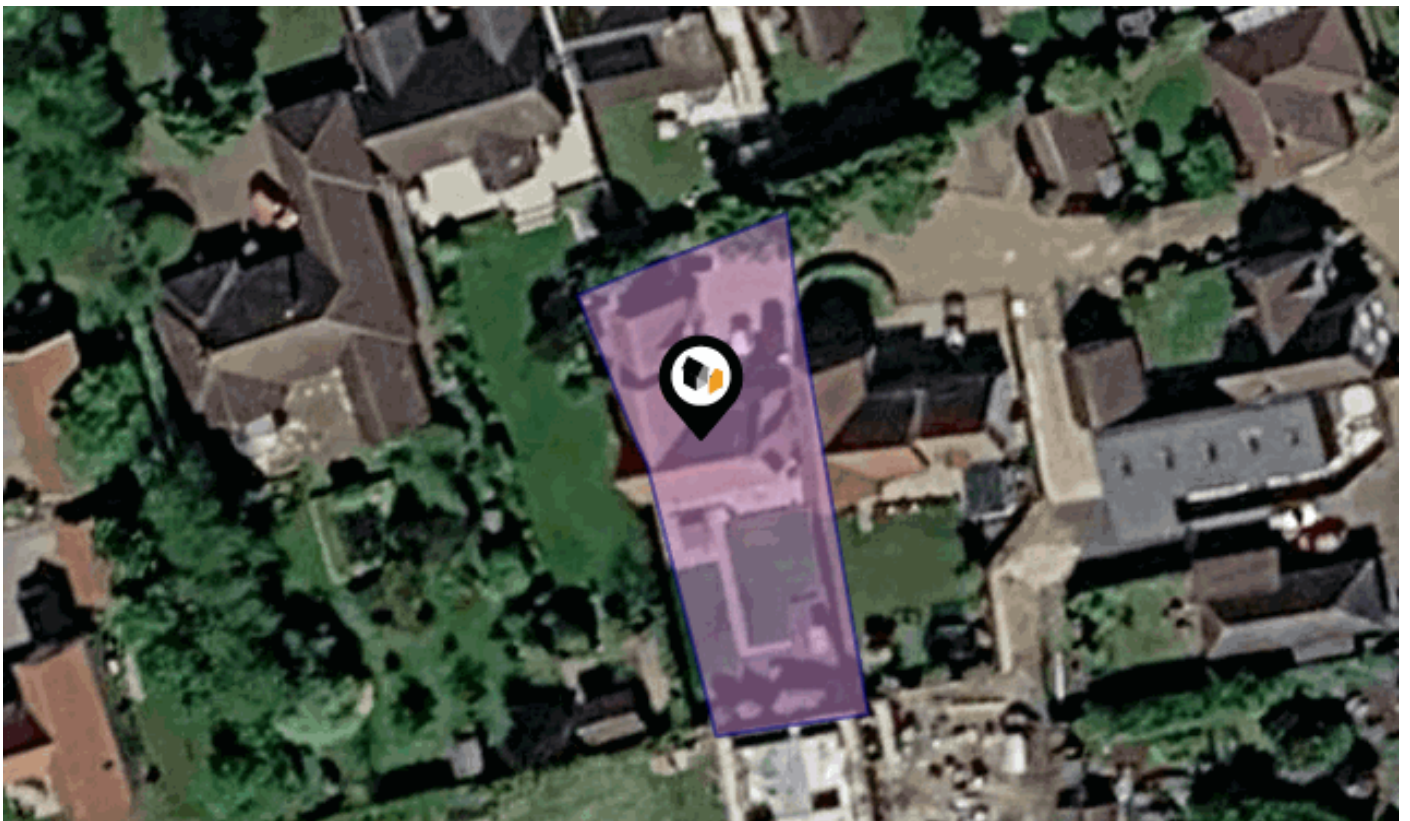

See More Online

MIR: Material Info

The Material Information Affecting this Property
Wednesday 13th May 2026



3, RUSSET CLOSE, FINNINGHAM, STOWMARKET, IP14 4TU

ML Property

2 Front Street Mendlesham Suffolk IP14 5RY

01449 768854

matt@mlproperty.co.uk

mlproperty.co.uk



Property Overview



Property

Type:	Detached	Last Sold Date:	21/07/2017
Bedrooms:	5	Last Sold Price:	£500,000
Floor Area:	2,120 ft ² / 197 m ²	Last Sold £/ft²:	£235
Plot Area:	0.15 acres	Tenure:	Freehold
Council Tax :	Band F		
Annual Estimate:	£3,347		
Title Number:	SK378504		
UPRN:	10012169571		
Restrictive Covenants:	Yes		

Local Area

Local Authority:	Suffolk
Conservation Area:	No
Flood Risk:	
● Rivers & Seas	Very low
● Surface Water	Very low

Estimated Broadband Speeds (Standard - Superfast - Ultrafast)

4 mb/s	80 mb/s	- mb/s
		

Mobile Coverage: (based on calls indoors)



Satellite/Fibre TV Availability:



Planning records for: *Orchard Place 5 Russet Close Finningham Stowmarket Suffolk IP14 4TU*

Reference - 0091/02/OL	
Decision:	Granted
Date:	02nd July 2002
Description:	Erect 3 bedroomed bungalow with integral double garage.

Gallery Photos

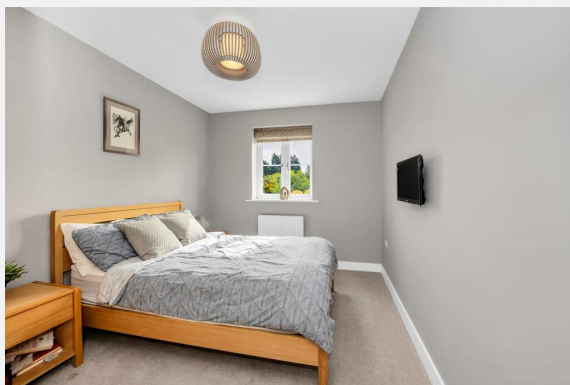
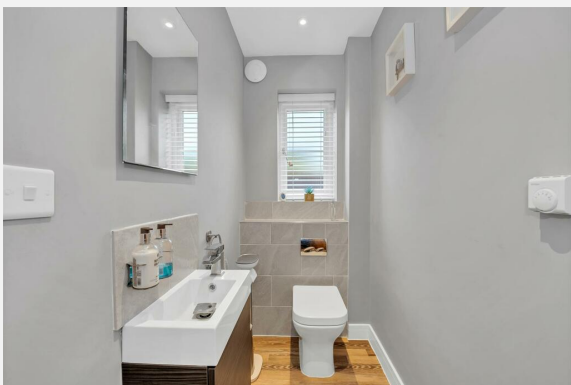
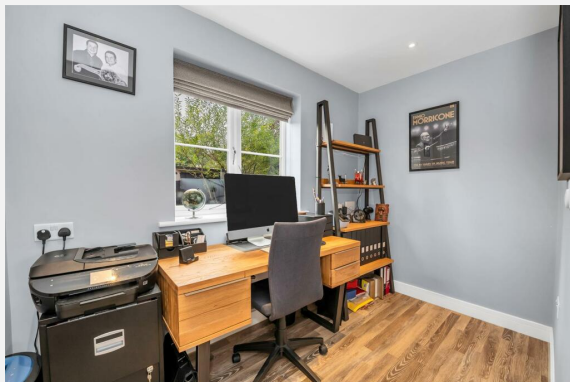

Gallery Photos

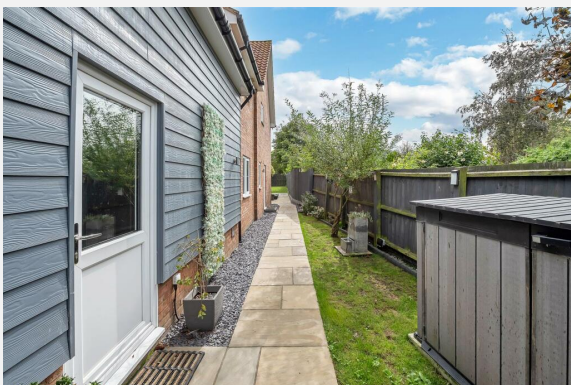

Gallery Photos

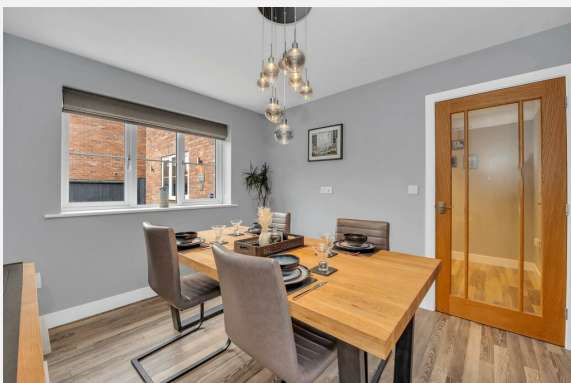
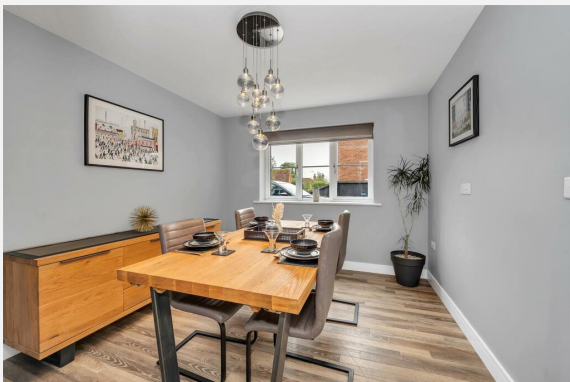
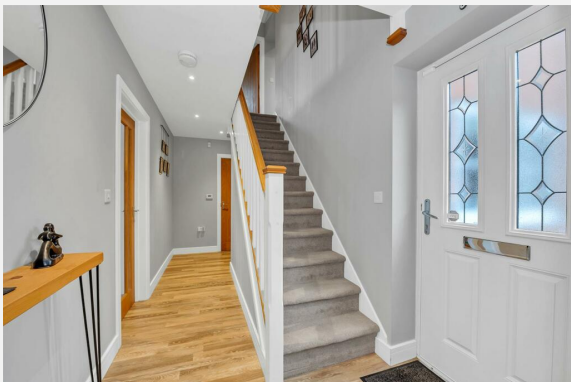

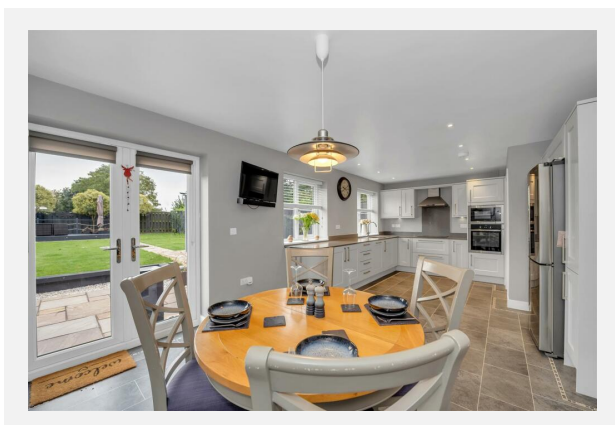
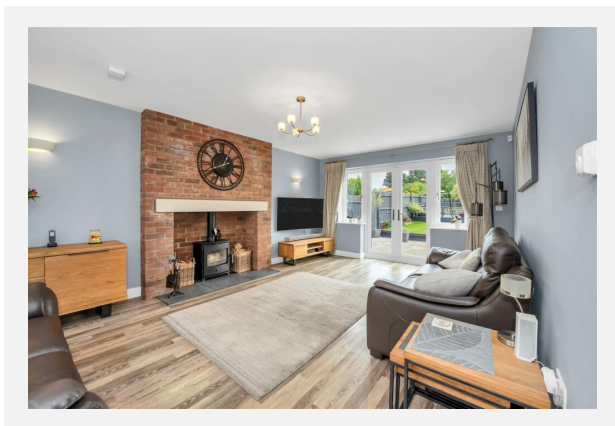
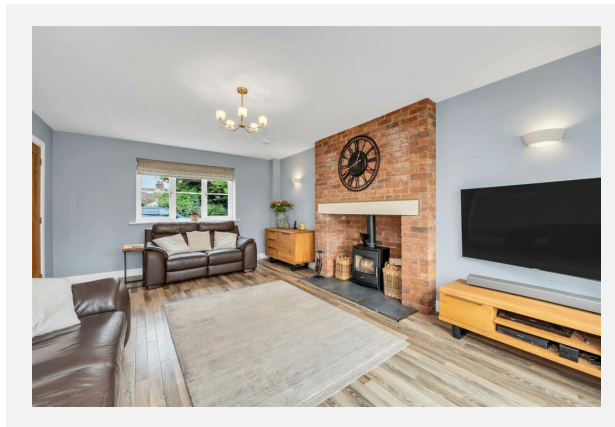
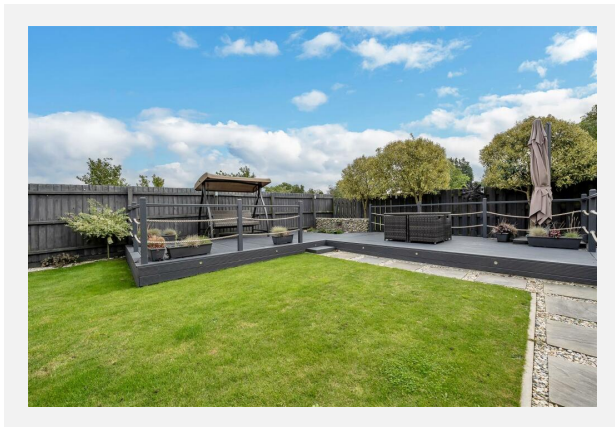
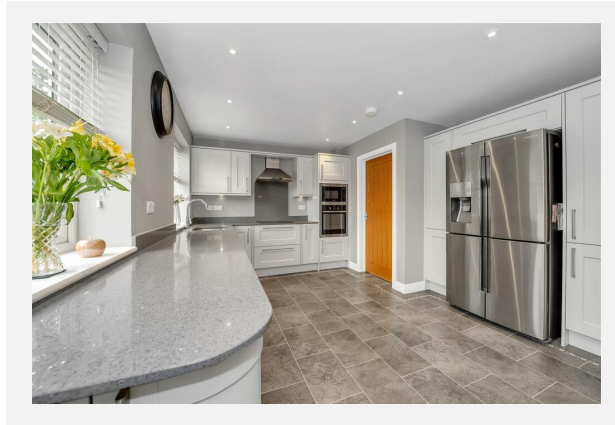
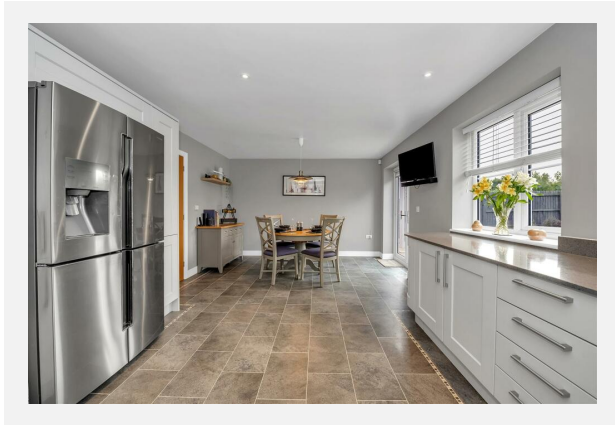

3, RUSSET CLOSE, FINNINGHAM, STOWMARKET, IP14 4TU

GROUND FLOOR

1ST FLOOR

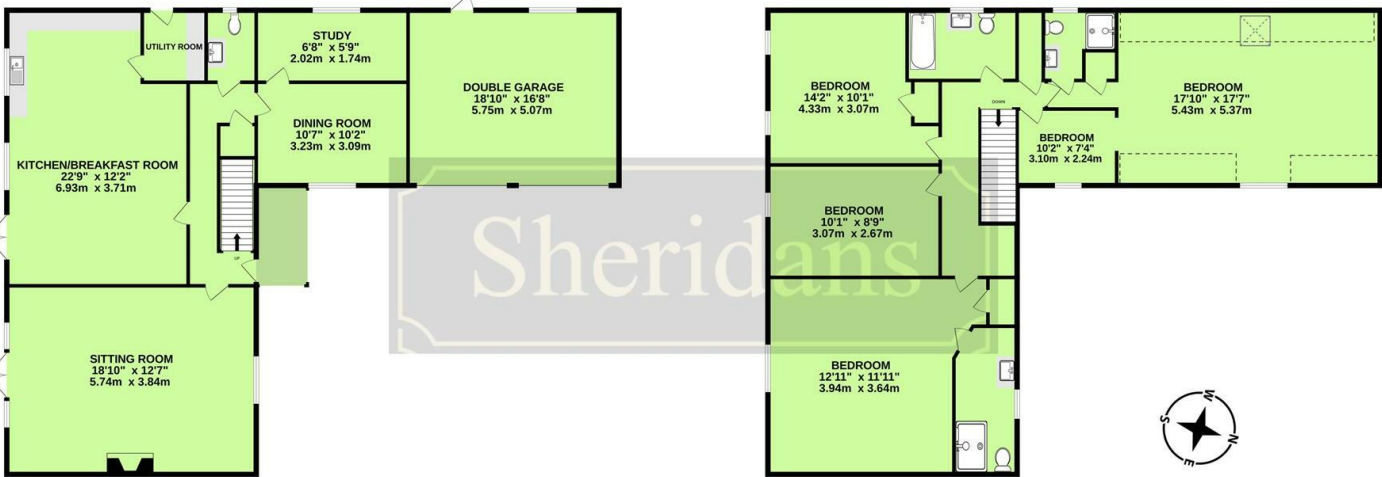

Whilst every attempt has been made to ensure the accuracy of the floorplan contained here, measurements of doors, windows, rooms and any other items are approximate and no responsibility is taken for any error, omission or mis-statement. This plan is for illustrative purposes only and should be used as such by any prospective purchaser. The services, systems and appliances shown have not been tested and no guarantee as to their operability or efficiency can be given.
Made with Metropix ©2023

Property EPC - Certificate

3 Russet Close, Finningham, IP14 4TU

Energy rating

C

Valid until 25.06.2027

Score	Energy rating	Current	Potential
92+	A		96 A
81-91	B		
69-80	C	78 c	
55-68	D		
39-54	E		
21-38	F		
1-20	G		

Property EPC - Additional Data



Additional EPC Data

Property Type:	House
Build Form:	Detached
Transaction Type:	New dwelling
Energy Tariff:	Standard tariff
Main Fuel:	Oil - this is for backwards compatibility only and should not be used
Flat Top Storey:	No
Top Storey:	0
Previous Extension:	0
Open Fireplace:	1
Walls:	Average thermal transmittance 0.28 W/m ² ·K
Walls Energy:	Very Good
Roof:	Average thermal transmittance 0.14 W/m ² ·K
Roof Energy:	Very Good
Main Heating:	Boiler and underfloor heating, oil
Main Heating Controls:	Time and temperature zone control
Hot Water System:	From main system
Hot Water Energy Efficiency:	Average
Lighting:	Low energy lighting in 80% of fixed outlets
Floors:	Average thermal transmittance 0.21 W/m ² ·K
Total Floor Area:	197 m ²

Flood Risk

Surface Water - Flood Risk

This map shows the chance of flooding where rainwater has nowhere to drain. This kind of flooding can occur far from rivers or seas.

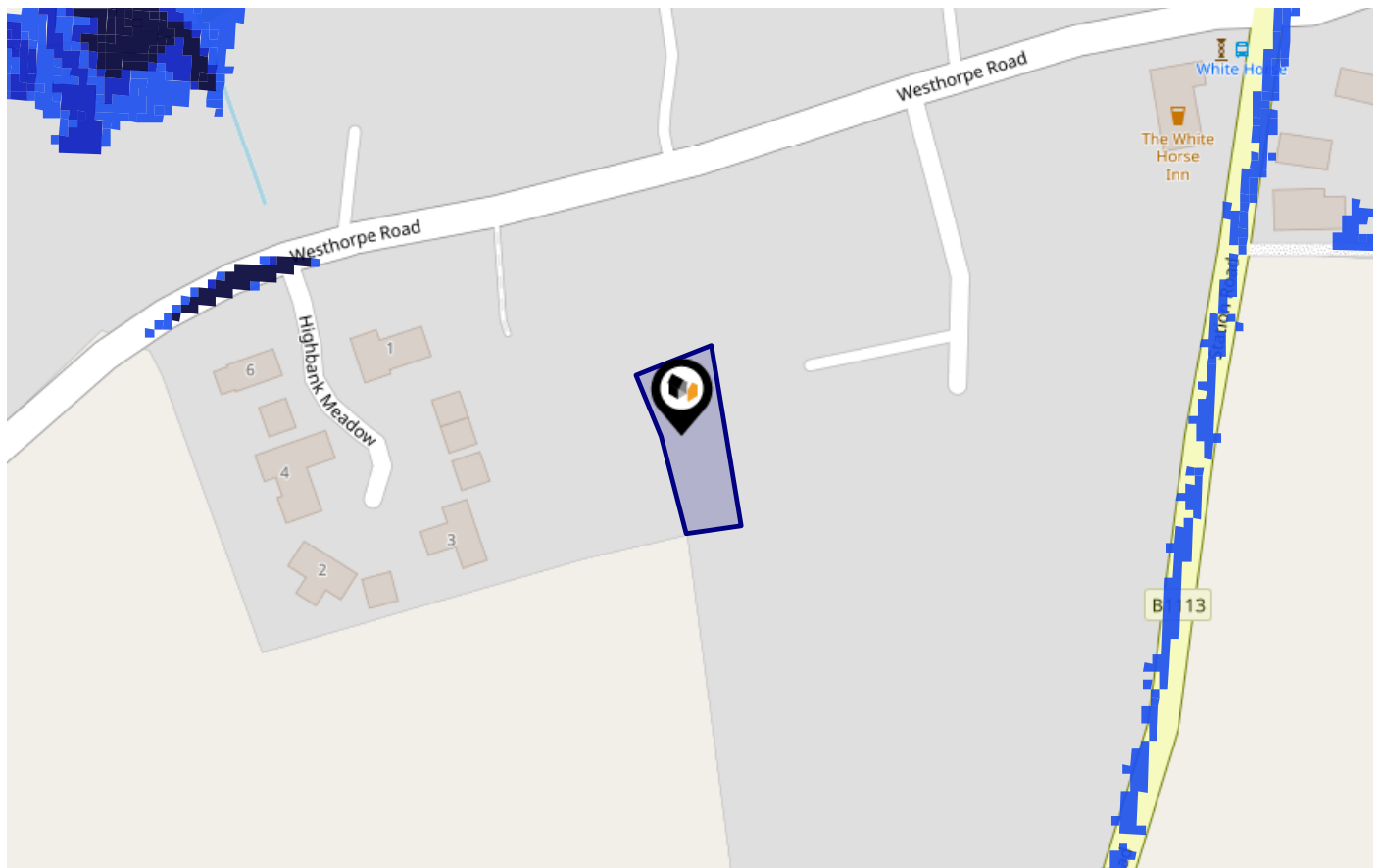

Risk Rating: Very low

The map does not contain sufficient information for it to be used to determine flood risk to individual properties, but it does give you an indication of whether your area may be affected by surface water flooding at this risk level.

- High Risk** - an area which has a chance of flooding of greater than 1 in 30 (3.3%) in any one year.
- Medium Risk** - an area which has a chance of flooding of greater than 1 in 100 (1.0%) in any one year.
- Low Risk** - an area which has a chance of flooding of greater than 1 in 1000 (0.1%) in any one year.
- Very Low Risk** - an area in which the risk is below 1 in 1000 (0.1%) in any one year.

Chance of flooding to the following depths at this property:



Flood Risk

Surface Water - Climate Change

This map shows the future chance of flooding **between 2040 and 2060** where rainwater has nowhere to drain. This kind of flooding can occur far from rivers or seas. The government climate change models cannot predict exactly when the chance of flooding will go up. It could happen at any time during the time period.

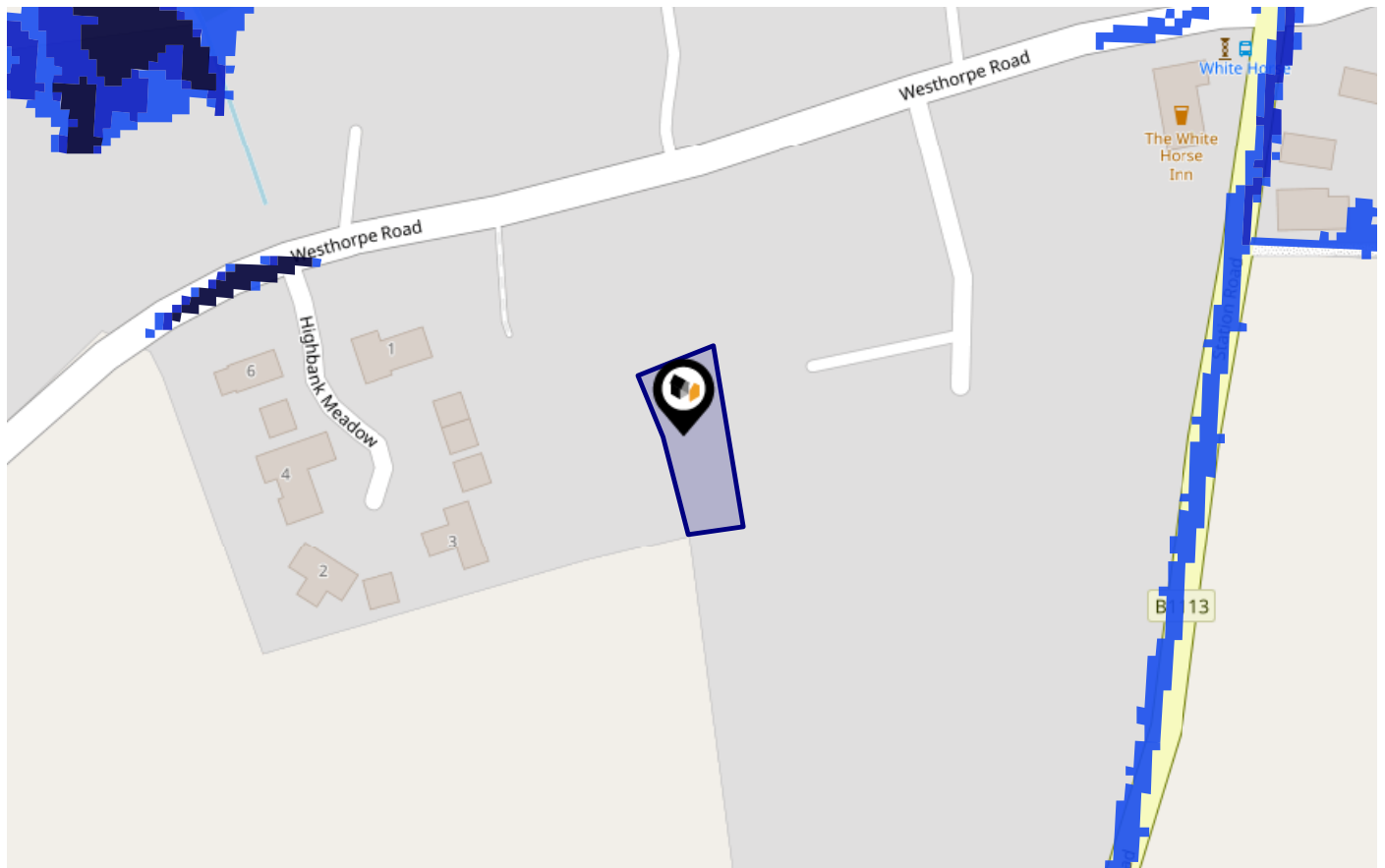

Risk Rating: Very low

The map does not contain sufficient information for it to be used to determine flood risk to individual properties, but it does give you an indication of whether your area may be affected by surface water flooding at this risk level.

- **High Risk** - an area which has a chance of flooding of greater than 1 in 30 (3.3%) in any one year.
- **Medium Risk** - an area which has a chance of flooding of greater than 1 in 100 (1.0%) in any one year.
- **Low Risk** - an area which has a chance of flooding of greater than 1 in 1000 (0.1%) in any one year.
- **Very Low Risk** - an area in which the risk is below 1 in 1000 (0.1%) in any one year.

Chance of flooding to the following depths at this property:



Flood Risk

Rivers & Seas - Flood Risk

This map shows the chance of flooding from rivers and / or the sea, taking into account flood defences and their condition.

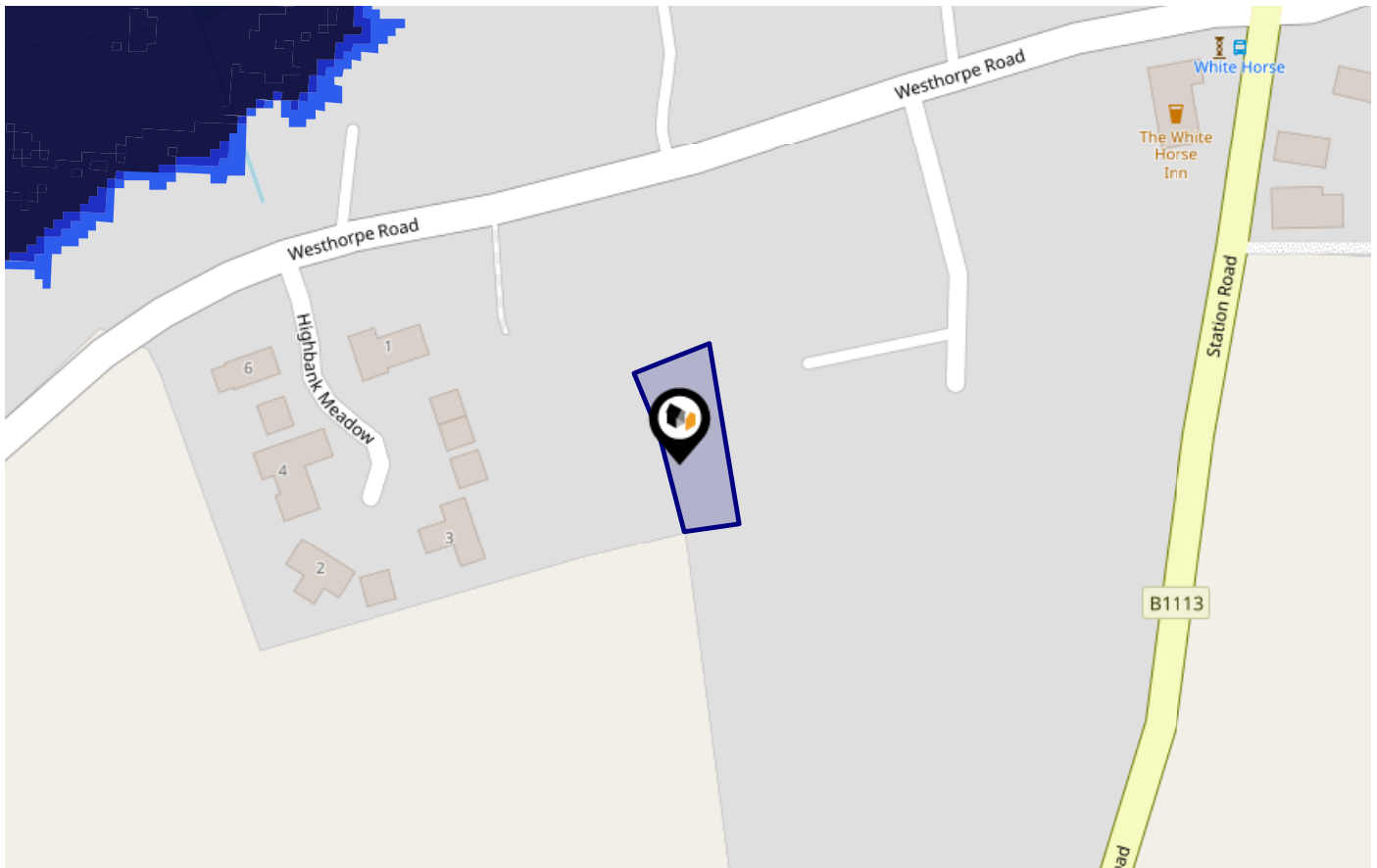

Risk Rating: Very low

The map does not contain sufficient information for it to be used to determine flood risk to individual properties, but it does give you an indication of whether your area may be affected by surface water flooding at this risk level.

- **High Risk** - an area which has a chance of flooding of greater than 1 in 30 (3.3%) in any one year.
- **Medium Risk** - an area which has a chance of flooding of greater than 1 in 100 (1.0%) in any one year.
- **Low Risk** - an area which has a chance of flooding of greater than 1 in 1000 (0.1%) in any one year.
- **Very Low Risk** - an area in which the risk is below 1 in 1000 (0.1%) in any one year.

Chance of flooding to the following depths at this property:



Flood Risk

Rivers & Seas - Climate Change

This map shows the future chance of flooding from rivers and / or the sea **between 2036 and 2069**, taking into account flood defences and their condition. The government climate change models cannot predict exactly when the chance of flooding will go up. It could happen at any time during the time period.

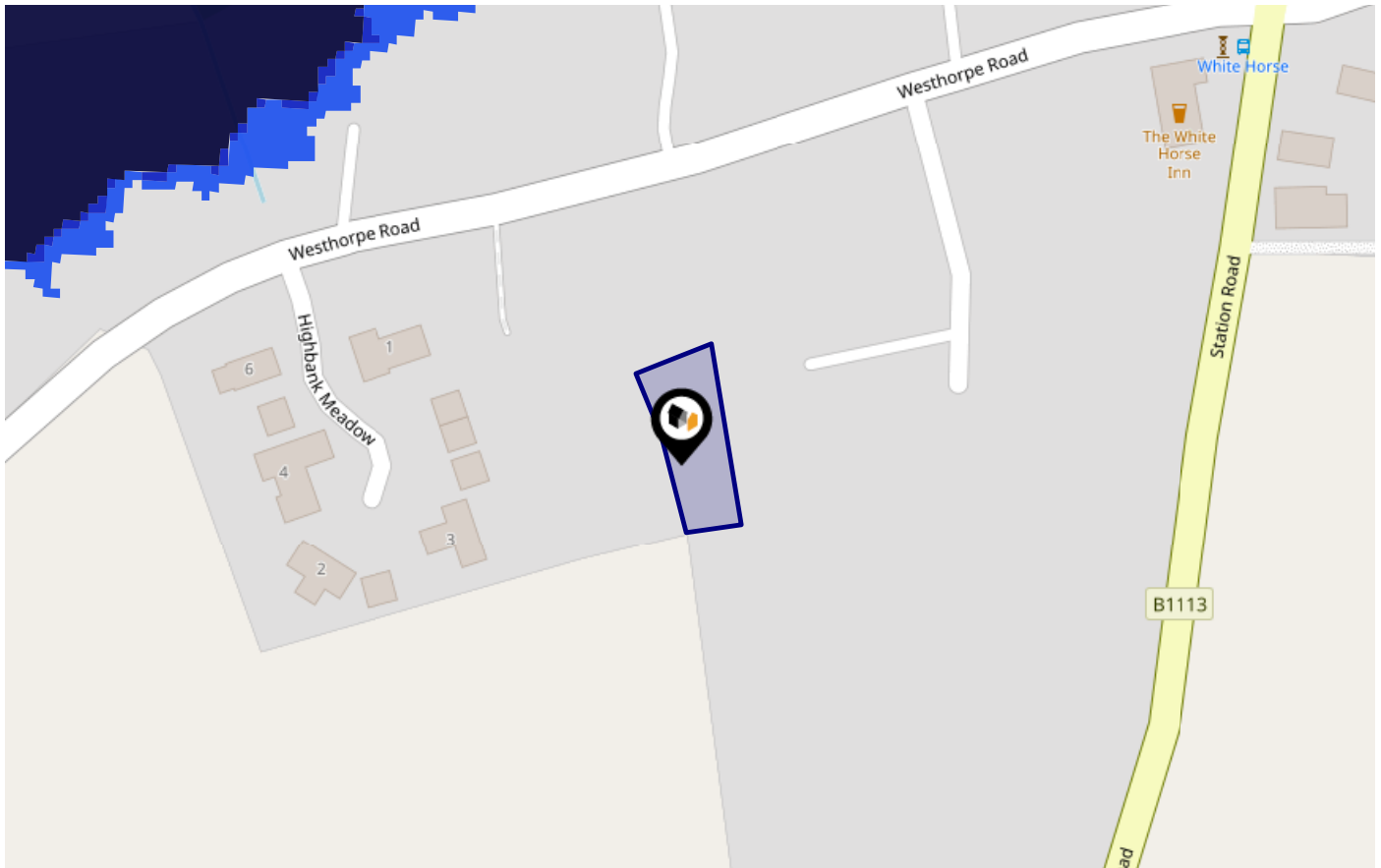

Risk Rating: Very low

The map does not contain sufficient information for it to be used to determine flood risk to individual properties, but it does give you an indication of whether your area may be affected by surface water flooding at this risk level.

- **High Risk** - an area which has a chance of flooding of greater than 1 in 30 (3.3%) in any one year.
- **Medium Risk** - an area which has a chance of flooding of greater than 1 in 100 (1.0%) in any one year.
- **Low Risk** - an area which has a chance of flooding of greater than 1 in 1000 (0.1%) in any one year.
- **Very Low Risk** - an area in which the risk is below 1 in 1000 (0.1%) in any one year.

Chance of flooding to the following depths at this property:









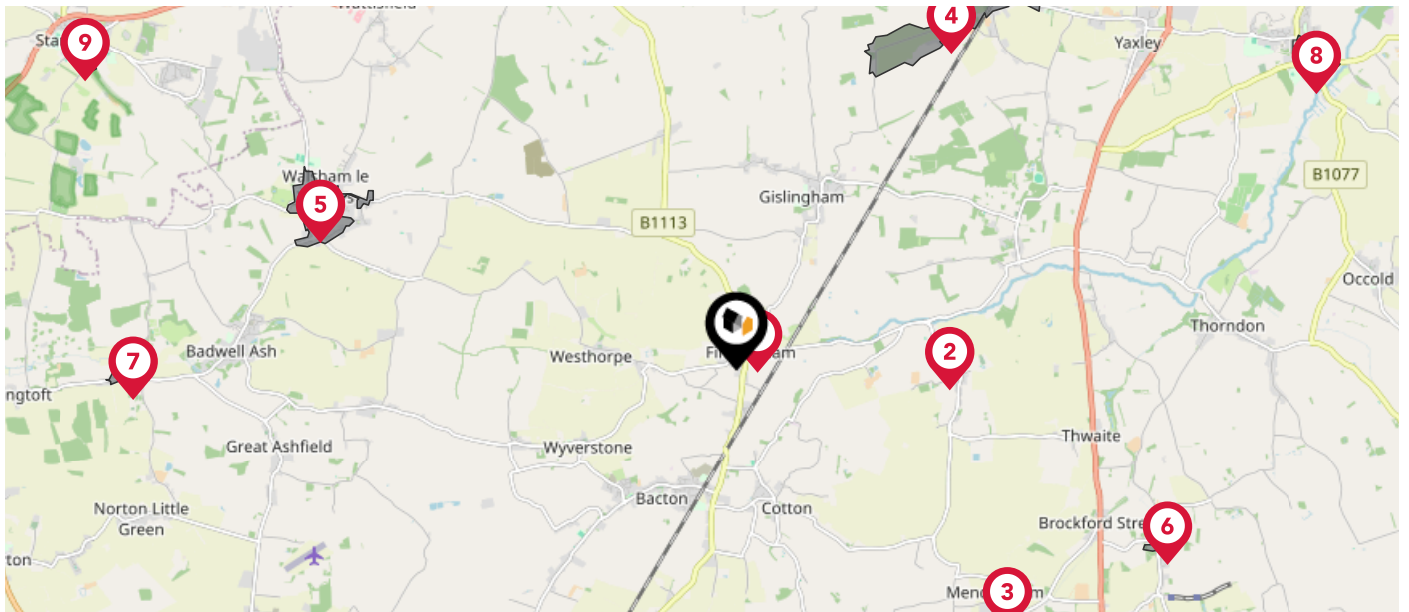

Maps

Conservation Areas

This map displays nearby official conservation areas. Every local authority in England has at least one conservation area. Most are designated by the Council as the local planning authority, though Historic England and the Secretary of State also have the power to create them.



Nearby Conservation Areas

-  1 Finsingham
-  2 Wickham Skeith
-  3 Mendlesham
-  4 Mellis
-  5 Walsham le Willows
-  6 Wetheringsett
-  7 Hunston
-  8 Eye
-  9 Stanton





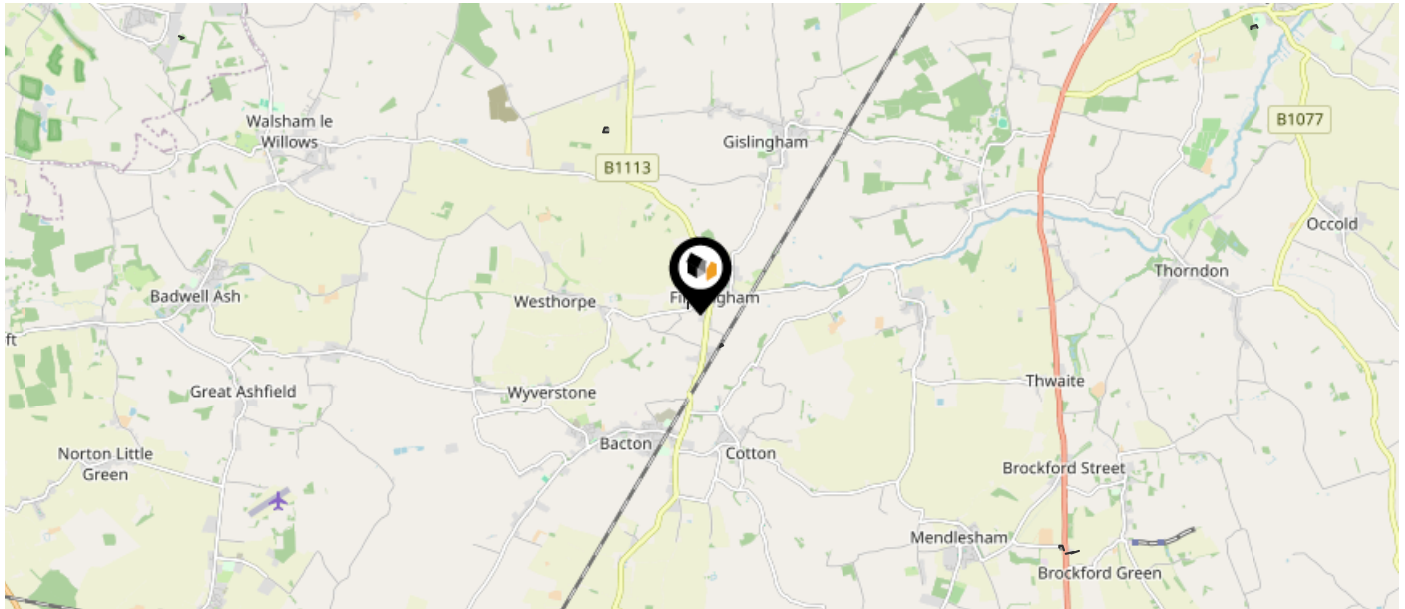

Maps

Landfill Sites

This map displays the location of known landfill sites. Historic sites are where there is no environmental permit in force. Active sites are currently authorised by the Environment Agency under Environmental Permitting Regulations.



Nearby Landfill Sites

The Old Forge-Westhorpe Road, Finningham, Suffolk	Historic Landfill 
Mill Lane-Silver End, Mill Lane, Finningham	Historic Landfill 
Mill Farm-Mill Street, Gislingham	Historic Landfill 
Railway Cuttings-Railway Cuttings, Brockford	Historic Landfill 
Wetheringsett-Near Stowmarket, Suffolk	Historic Landfill 
Shepherds Grove Industrial Estate-Stanton	Historic Landfill 
Magdalen-Magdalen, Eye	Historic Landfill 

This map displays nearby coal mine entrances and their classifications.

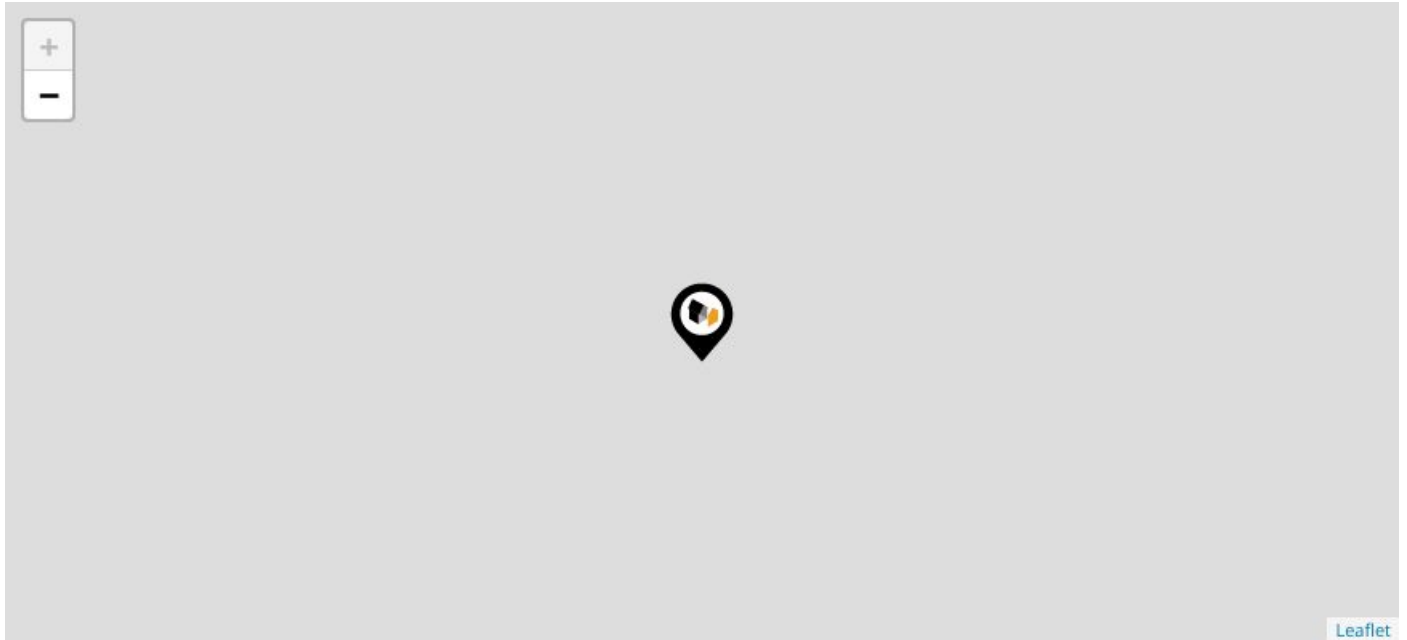

Mine Entry

- ✕ Adit
- ✕ Gutter Pit
- ✕ Shaft

The Coal Authority has records of over 175,000 mine entries within the UK captured in the National Coal Mining database, derived from sources including abandonment plans, geological and topographical plans.

Coal mining activity is recorded as far back as the 13th century, but prior to 1872 there was no requirement to deposit abandonment plans. It is therefore believed there may be many unrecorded mine entries of which the Authority has no information or knowledge. These entries do not, therefore, appear within the Authority's national dataset as shown on this map.







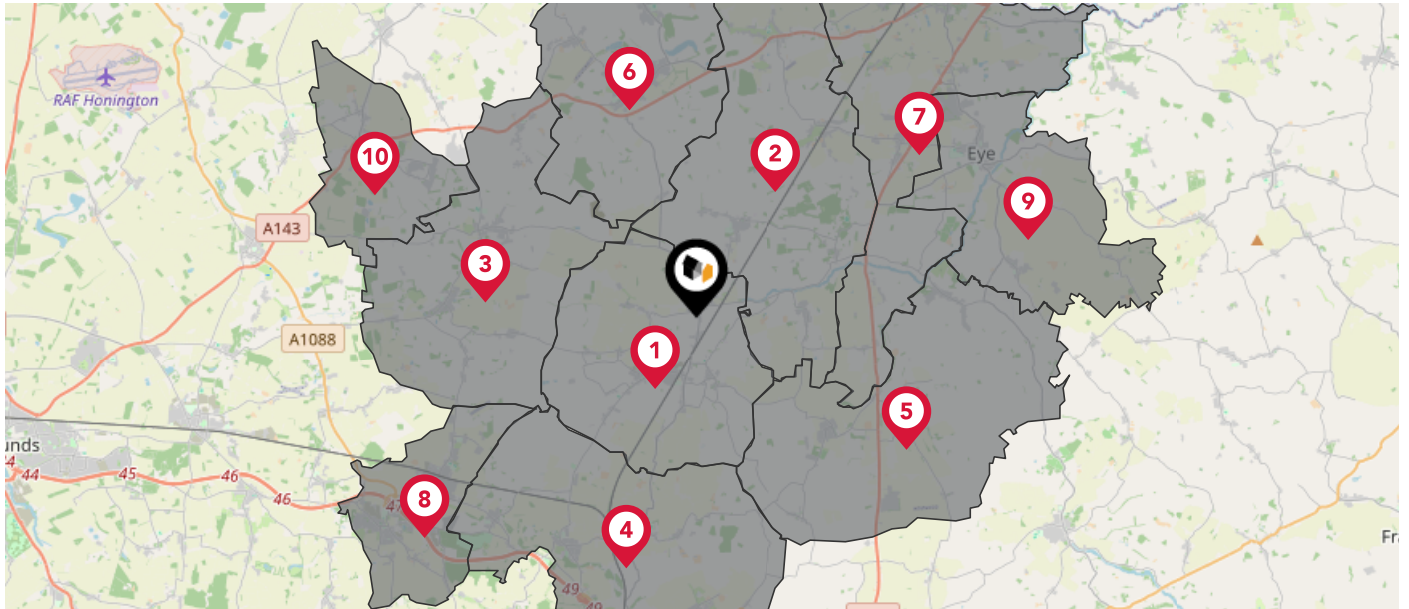



Maps

Council Wards

The UK is divided into wards that are used for local elections to elect local government councillors. Sometimes these are known as 'electoral divisions'. Population counts can vary substantially between wards, but the national average is about 5,500



Nearby Council Wards

-  Bacton Ward
-  Gislingham Ward
-  Walsham-le-Willows Ward
-  Haughley, Stowupland & Wetherden Ward
-  Mendlesham Ward
-  Rickinghall Ward
-  Palgrave Ward
-  Elmswell & Woolpit Ward
-  Eye Ward
-  Stanton Ward

Environment

Radon Gas

What is Radon?

Radon is a natural radioactive gas, which enters buildings from the ground. Exposure to high concentrations increases the risk of lung cancer. The UK Health Security Agency (UKHSA) recommends that radon levels should be reduced in homes where the annual average is at or above 200 becquerels per cubic metre (200 Bq/m³).

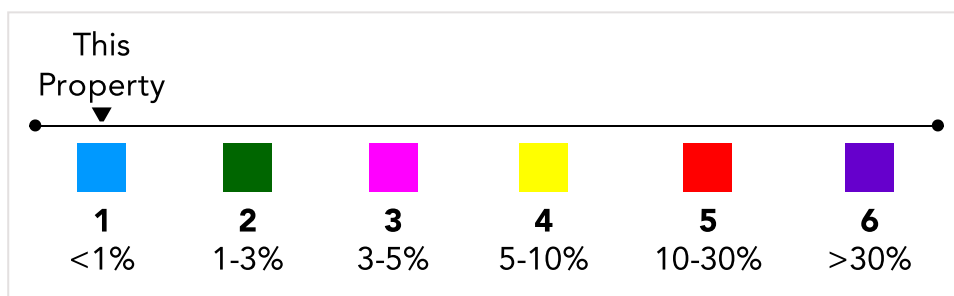
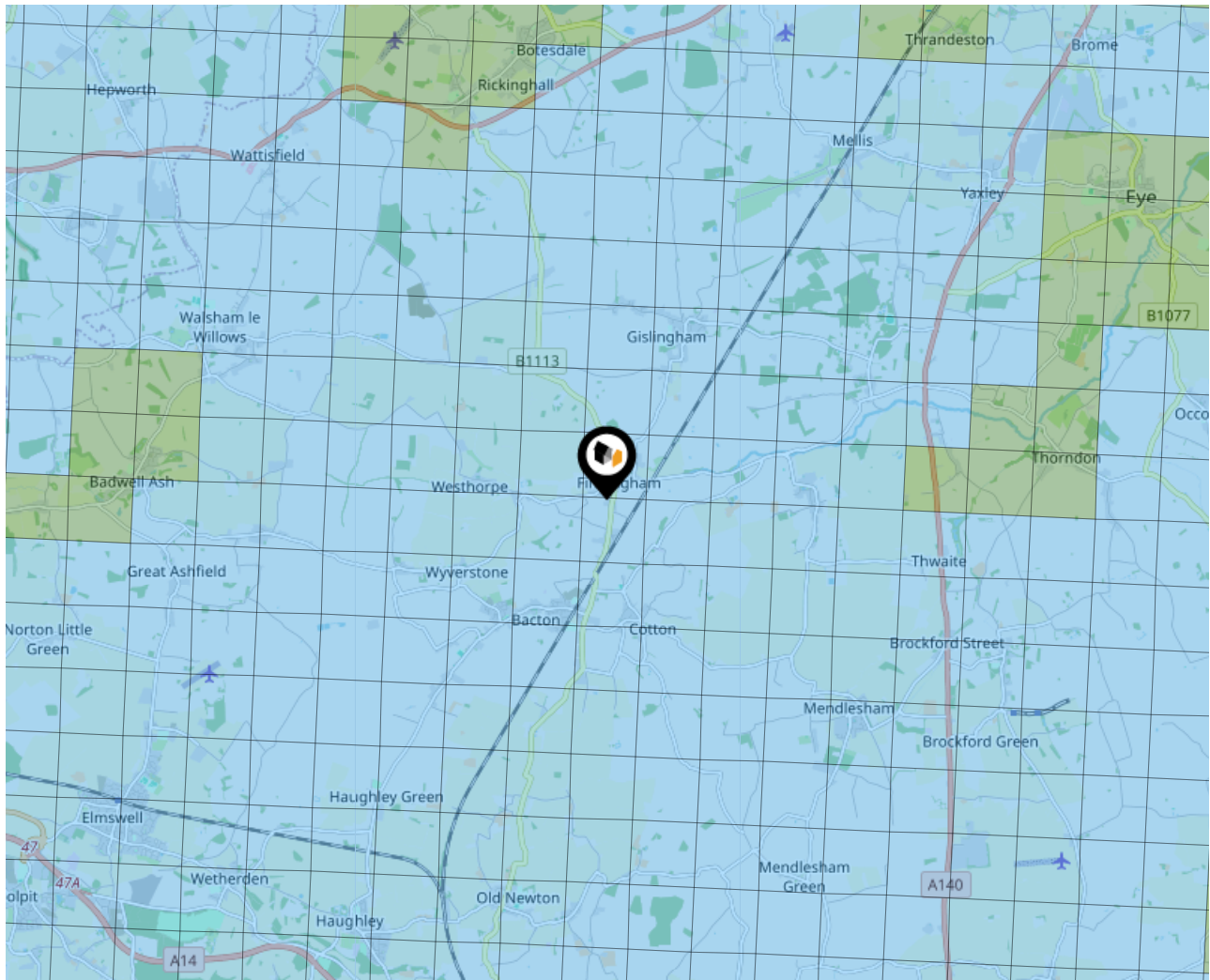

Ground Composition for this Address (Surrounding square kilometer zone around property)

Carbon Content:	VARIABLE	Soil Texture:	LOAM TO CLAYEY LOAM, LOCALLY CHALKY
Parent Material Grain:	MIXED (ARGILLIC- RUDACEOUS)	Soil Depth:	DEEP
Soil Group:	MEDIUM TO LIGHT(SILTY) TO HEAVY		

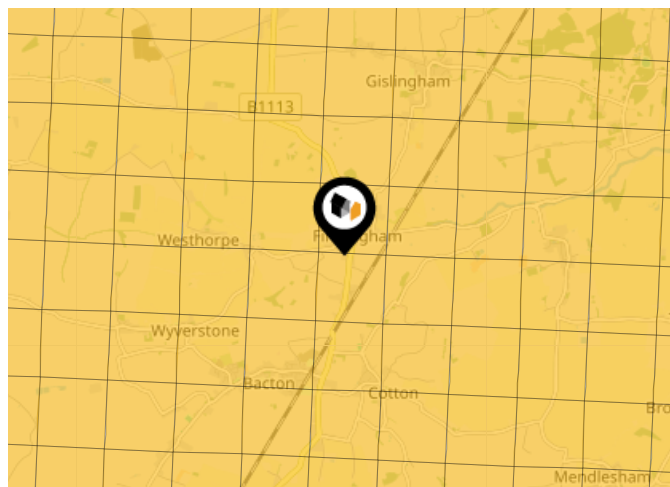



Primary Classifications (Most Common Clay Types)

C/M	Claystone / Mudstone
FPC,S	Floodplain Clay, Sand / Gravel
FC,S	Fluvial Clays & Silts
FC,S,G	Fluvial Clays, Silts, Sands & Gravel
PM/EC	Prequaternary Marine / Estuarine Clay / Silt
QM/EC	Quaternary Marine / Estuarine Clay / Silt
RC	Residual Clay
RC/LL	Residual Clay & Loamy Loess
RC,S	River Clay & Silt
RC,FS	Riverine Clay & Floodplain Sands and Gravel
RC,FL	Riverine Clay & Fluvial Sands and Gravel
TC	Terrace Clay
TC/LL	Terrace Clay & Loamy Loess

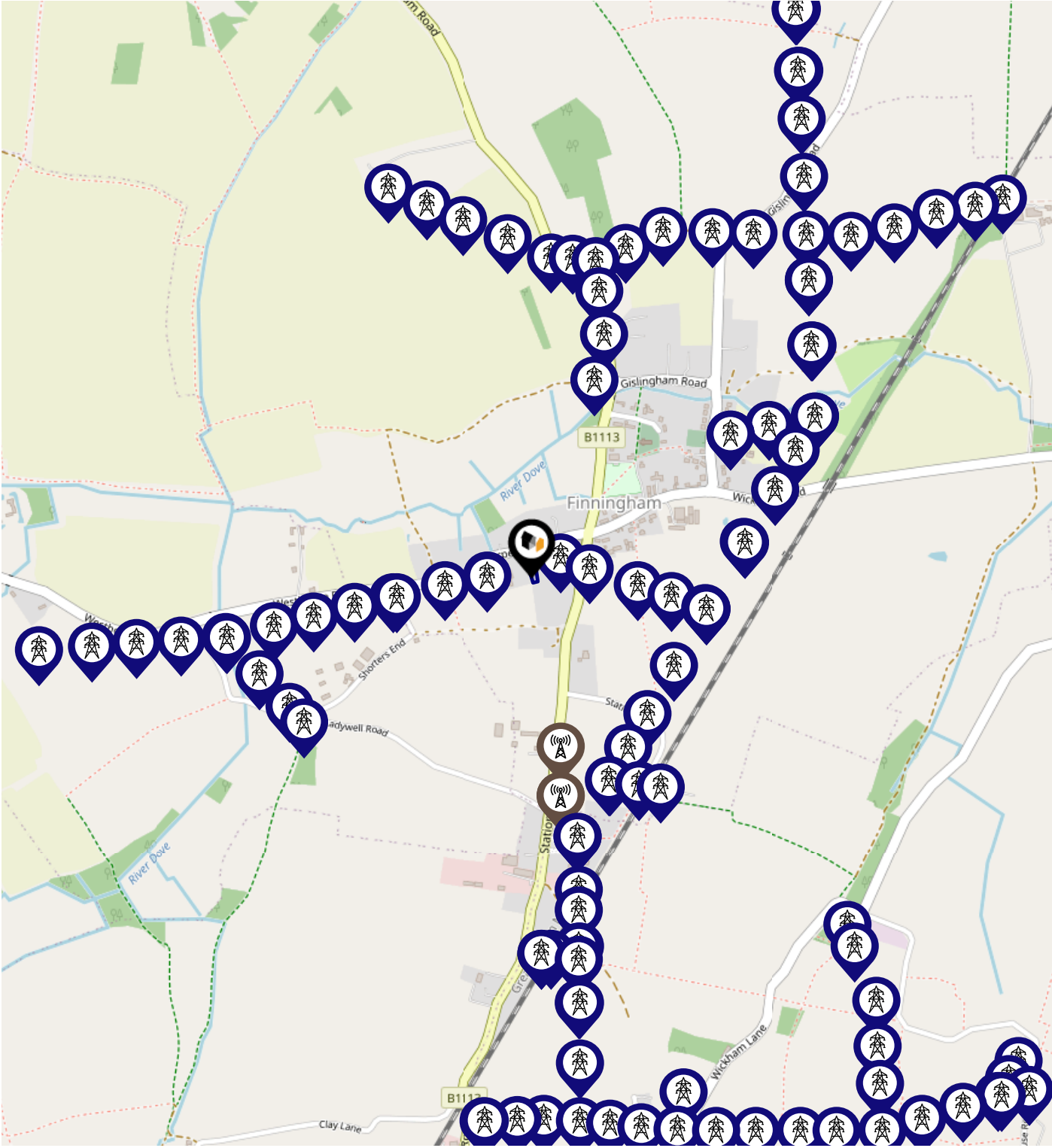
Local Area Masts & Pylons



Key:

-  Power Pylons
-  Communication Masts

Maps

Listed Buildings

This map displays nearby listed buildings and protected structures, as well as their listed tier and distance from the target property...

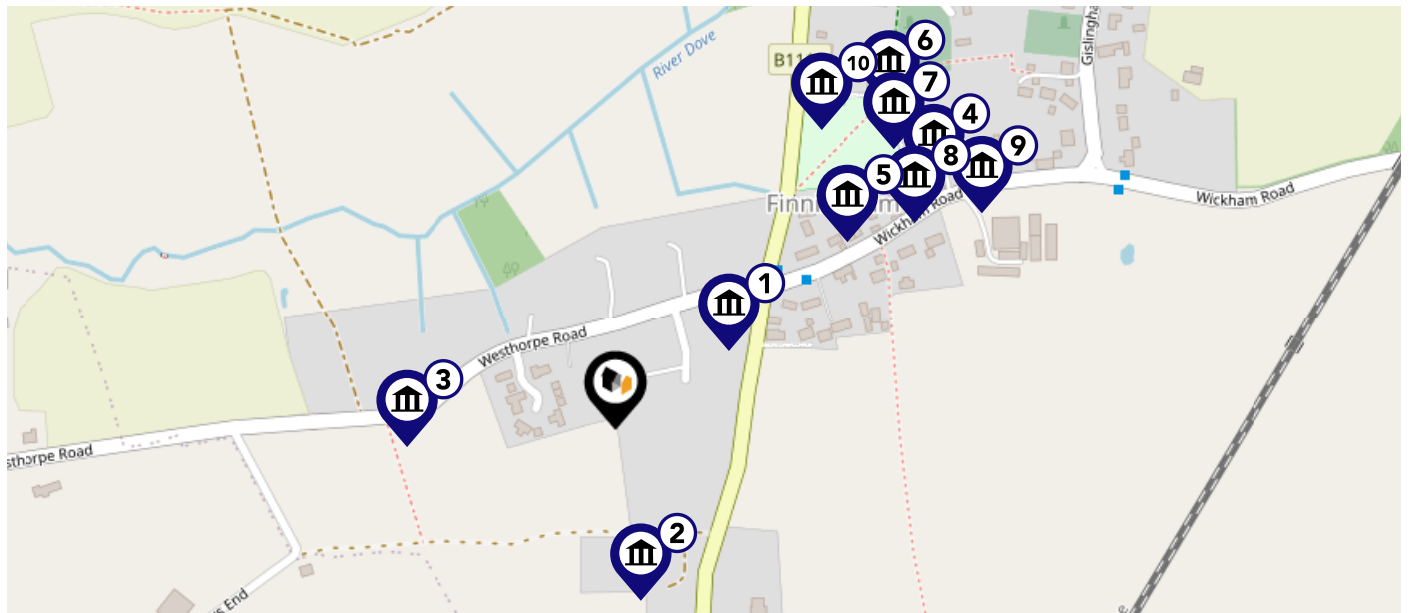

Listed Buildings in the local district	Grade	Distance
 1285425 - The White Horse Public House	Grade II	0.1 miles
 1033149 - Green Lane Farm	Grade II	0.1 miles
 1180564 - Hill House	Grade II	0.1 miles
 1033152 - Green Farmhouse	Grade II	0.2 miles
 1033151 - Lime Tree Farmhouse	Grade II	0.2 miles
 1437422 - Finningham War Memorial	Grade II	0.2 miles
 1033148 - Yeoman House	Grade II	0.2 miles
 1285382 - Barns About 20 Metres South South West Of Green Farm House	Grade II	0.2 miles
 1352083 - Carpenters	Grade II	0.2 miles
 1352080 - The Cottage About 60 Metres West Of Yeoman House	Grade II	0.2 miles

Building Safety

Accessibility / Adaptations

Restrictive Covenants

Rights of Way (Public & Private)

Construction Type

Property Lease Information

Listed Building Information

Stamp Duty

Other

Other

Electricity Supply

Gas Supply

Central Heating





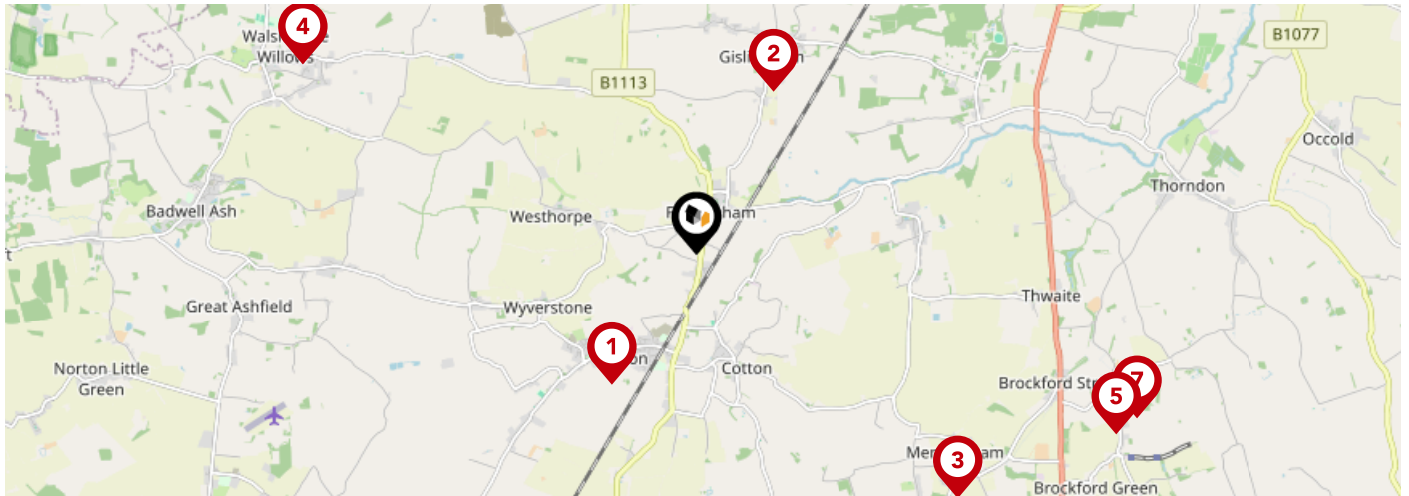

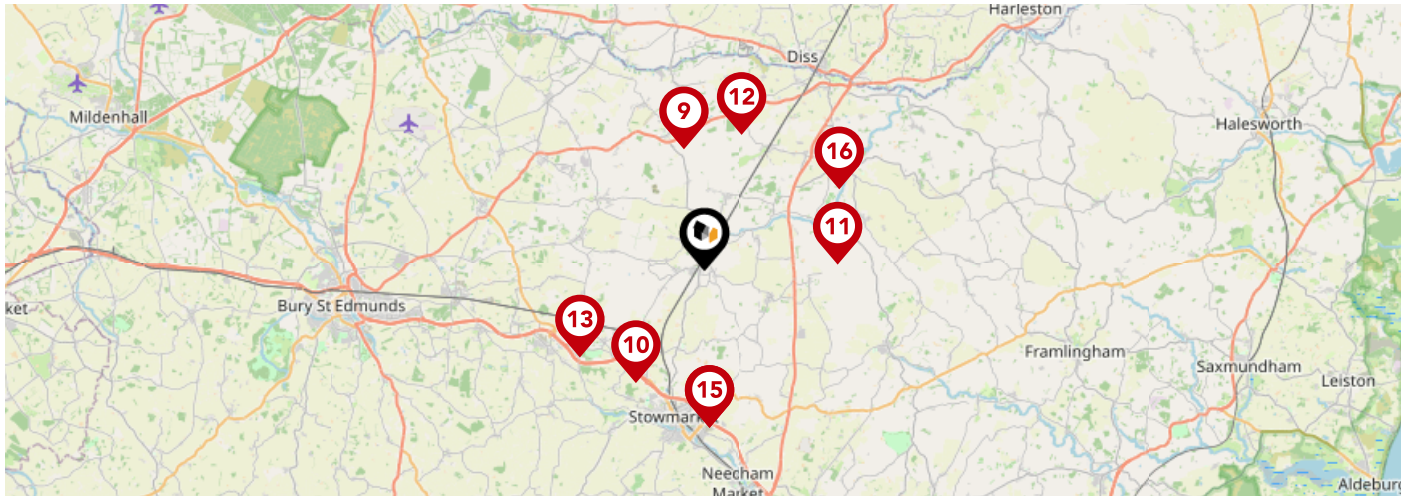

Water Supply

Drainage



		Nursery	Primary	Secondary	College	Private
1	Bacton Primary School Ofsted Rating: Good Pupils: 119 Distance:1.4	<input type="checkbox"/>	<input checked="" type="checkbox"/>	<input type="checkbox"/>	<input type="checkbox"/>	<input type="checkbox"/>
2	Gislingham Church of England Primary School Ofsted Rating: Good Pupils: 143 Distance:1.63	<input type="checkbox"/>	<input checked="" type="checkbox"/>	<input type="checkbox"/>	<input type="checkbox"/>	<input type="checkbox"/>
3	Mendlesham Primary School Ofsted Rating: Good Pupils: 118 Distance:3.24	<input type="checkbox"/>	<input checked="" type="checkbox"/>	<input type="checkbox"/>	<input type="checkbox"/>	<input type="checkbox"/>
4	Walsham-le-Willows Church of England Voluntary Controlled Primary School Ofsted Rating: Good Pupils: 118 Distance:3.96	<input type="checkbox"/>	<input checked="" type="checkbox"/>	<input type="checkbox"/>	<input type="checkbox"/>	<input type="checkbox"/>
5	Wetheringsett Church of England Primary School Ofsted Rating: Good Pupils: 41 Distance:4.14	<input type="checkbox"/>	<input checked="" type="checkbox"/>	<input type="checkbox"/>	<input type="checkbox"/>	<input type="checkbox"/>
6	Mellis Church of England Primary School Ofsted Rating: Good Pupils: 154 Distance:4.21	<input type="checkbox"/>	<input checked="" type="checkbox"/>	<input type="checkbox"/>	<input type="checkbox"/>	<input type="checkbox"/>
7	Wetheringsett Manor School Ofsted Rating: Good Pupils: 62 Distance:4.26	<input type="checkbox"/>	<input type="checkbox"/>	<input checked="" type="checkbox"/>	<input type="checkbox"/>	<input type="checkbox"/>
8	Old Newton Church of England Primary School Ofsted Rating: Good Pupils: 83 Distance:4.32	<input type="checkbox"/>	<input checked="" type="checkbox"/>	<input type="checkbox"/>	<input type="checkbox"/>	<input type="checkbox"/>



		Nursery	Primary	Secondary	College	Private
	St Botolph's Church of England Voluntary Controlled Primary School Ofsted Rating: Good Pupils: 177 Distance:4.44	<input type="checkbox"/>	<input checked="" type="checkbox"/>	<input type="checkbox"/>	<input type="checkbox"/>	<input type="checkbox"/>
	Crawford's Church of England Primary School Ofsted Rating: Good Pupils: 85 Distance:4.78	<input type="checkbox"/>	<input checked="" type="checkbox"/>	<input type="checkbox"/>	<input type="checkbox"/>	<input type="checkbox"/>
	Thorndon Church of England Primary School Ofsted Rating: Requires improvement Pupils: 54 Distance:4.86	<input type="checkbox"/>	<input checked="" type="checkbox"/>	<input type="checkbox"/>	<input type="checkbox"/>	<input type="checkbox"/>
	Wortham Primary School Ofsted Rating: Outstanding Pupils: 102 Distance:5.08	<input type="checkbox"/>	<input checked="" type="checkbox"/>	<input type="checkbox"/>	<input type="checkbox"/>	<input type="checkbox"/>
	Elmswell Community Primary School Ofsted Rating: Good Pupils: 361 Distance:5.52	<input type="checkbox"/>	<input checked="" type="checkbox"/>	<input type="checkbox"/>	<input type="checkbox"/>	<input type="checkbox"/>
	Freeman Community Primary School Ofsted Rating: Requires improvement Pupils: 203 Distance:5.71	<input type="checkbox"/>	<input checked="" type="checkbox"/>	<input type="checkbox"/>	<input type="checkbox"/>	<input type="checkbox"/>
	Stowupland High School Ofsted Rating: Requires improvement Pupils: 1008 Distance:5.71	<input type="checkbox"/>	<input type="checkbox"/>	<input checked="" type="checkbox"/>	<input type="checkbox"/>	<input type="checkbox"/>
	Hartismere School Ofsted Rating: Outstanding Pupils: 1063 Distance:5.71	<input type="checkbox"/>	<input type="checkbox"/>	<input checked="" type="checkbox"/>	<input type="checkbox"/>	<input type="checkbox"/>

Area

Transport (National)

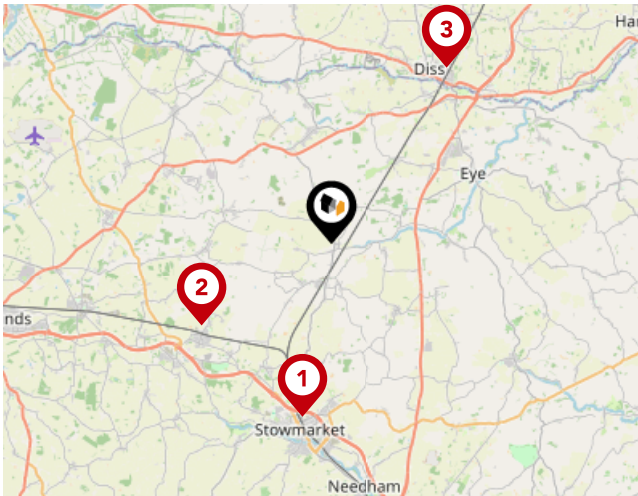

National Rail Stations

Pin	Name	Distance
1	Entrance1	6.39 miles
2	Entrance	5.57 miles
3	Diss Rail Station	7.65 miles

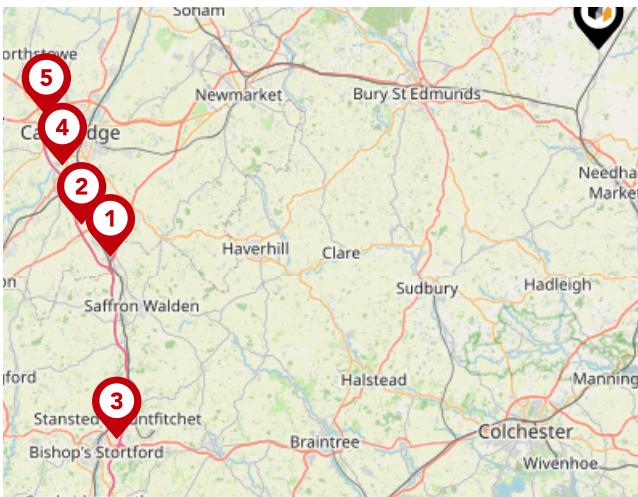

Trunk Roads/Motorways

Pin	Name	Distance
1	M11 J9	38.59 miles
2	M11 J10	39.64 miles
3	M11 J8	45.12 miles
4	M11 J11	39.9 miles
5	M11 J13	40.36 miles



Airports/Helipads

Pin	Name	Distance
1	Norwich International Airport	28.94 miles
2	Southend-on-Sea	51.13 miles
3	Cambridge	36.34 miles
4	Stansted Airport	42.23 miles

Area Transport (Local)

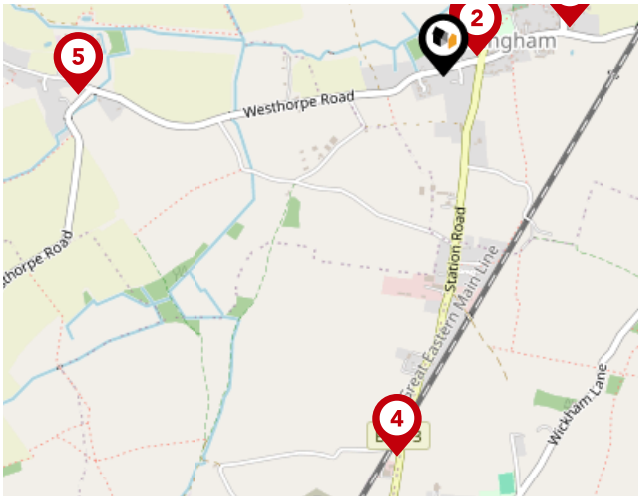

Bus Stops/Stations

Pin	Name	Distance
1	White Horse	0.09 miles
2	White Horse	0.09 miles
3	Gislingham Road	0.31 miles
4	Old Taverns	0.86 miles
5	Bus Shelter	0.83 miles



Ferry Terminals

Pin	Name	Distance
1	Felixstowe for Bawdsey Ferry Landing	25.48 miles
2	Bawdsey Ferry Landing	25.52 miles

Disclaimer

Important - Please read

ML Property Data Quality

We are committed to comprehensive property data being made available upfront to make the home buying and selling process quicker, easier and cheaper. This is why we have partnered with Sprift, the UK's leading supplier of property-specific data.



Contains public sector information licensed under the Open Government License v3.0

The information contained within this report is for general information purposes only.

Sprift Technologies Ltd aggregate this data from a wide variety of sources and while we endeavour to keep the information up to date and correct, we make no representations or warranties of any kind, express or implied, about the completeness, accuracy, reliability, of the information or related graphics contained within this report for any purpose.

Any reliance you place on such information is therefore strictly at your own risk. In no event will we be liable for any loss or damage including without limitation, indirect or consequential loss or damage, or any loss or damage whatsoever arising from loss of data or profits arising out of, or in connection with, the use of this report.



ML Property

2 Front Street Mendlesham Suffolk IP14
5RY
01449 768854
matt@mlproperty.co.uk
mlproperty.co.uk

