

Connells

Lavender Mews
St. Mildreds Canterbury

Lavender Mews
St. Mildreds Canterbury CT1 2PZ

for sale guide price
£250,000







Property Description

Viewing is highly recommended on this very unique property situated within Canterbury's famous city walls and within walking distance of Canterbury City centre and main line train stations.

The home is a self contained apartment with accommodation spread over two floors feeling more like a house than a flat! Opening to a spacious hallway that leads through the generous living room and open plan kitchen dining room with fully fitted kitchen. There is a separate utility room and a cloakroom.

To the first floor you will find two double bedrooms, the main bedroom enjoying an en suite and a separate dressing area. The floor is completed with a main shower room with shower cubicle, WC and wash hand basin.

Sold with no onward chain, this property is available to view on request.

Please note that an anti money laundering fee is chargeable once an offer is accepted to cover the cost of carrying out the required identity and anti-money laundering checks.

Auctioneer's Comments

This property is offered through Modern Method of Auction. Should you view, offer or bid your data will be shared with the Auctioneer, iamsold Limited. This method requires both parties to complete the transaction within 56 days, allowing buyers to proceed with mortgage finance (subject to lending criteria, affordability and survey).

The buyer is required to sign a reservation agreement and make payment of a non-refundable Reservation Fee of 4.5% of the purchase price including VAT, subject to a minimum of £6600.00 including VAT. This fee is paid in addition to purchase price and will be considered as part of the chargeable consideration for the property in the calculation for stamp duty liability. Buyers will be required to complete an identification process with iamsold and provide proof of how the purchase would be funded.

The property has a Buyer Information Pack containing documents about the property. The documents may not tell you everything you need to know, so you must complete your own due diligence before bidding. A sample of the Reservation Agreement and terms and conditions are contained within this pack. The buyer will also make payment of no more than £349 inc. VAT towards the preparation cost of the pack. Please confirm exact costs with the auctioneer.

The estate agent and auctioneer may recommend the services of other providers to you, in which they will be paid for the referral. These services are optional, and you will be advised of any payment, in writing before any services are accepted. Listing is subject to a start price and undisclosed reserve price that can change.

Entrance Hallway

Living Room
13' 2" x 13' 1" (4.01m x 3.99m)

Kitchen Dining Room
13' x 12' 5" (3.96m x 3.78m)

Utility Room
6' 5" x 6' 3" (1.96m x 1.91m)

Cloakroom

Landing

Bedroom One
14' 1" x 13' 1" (4.29m x 3.99m)

En Suite

Dressing Room
6' 6" x 5' (1.98m x 1.52m)

Bedroom Two
13' x 11' 1" (3.96m x 3.38m)

Shower Room

Agents Note
Please note that an anti money laundering fee is chargeable once an offer is accepted to cover the cost of carrying out the required identity and anti-money laundering checks.

















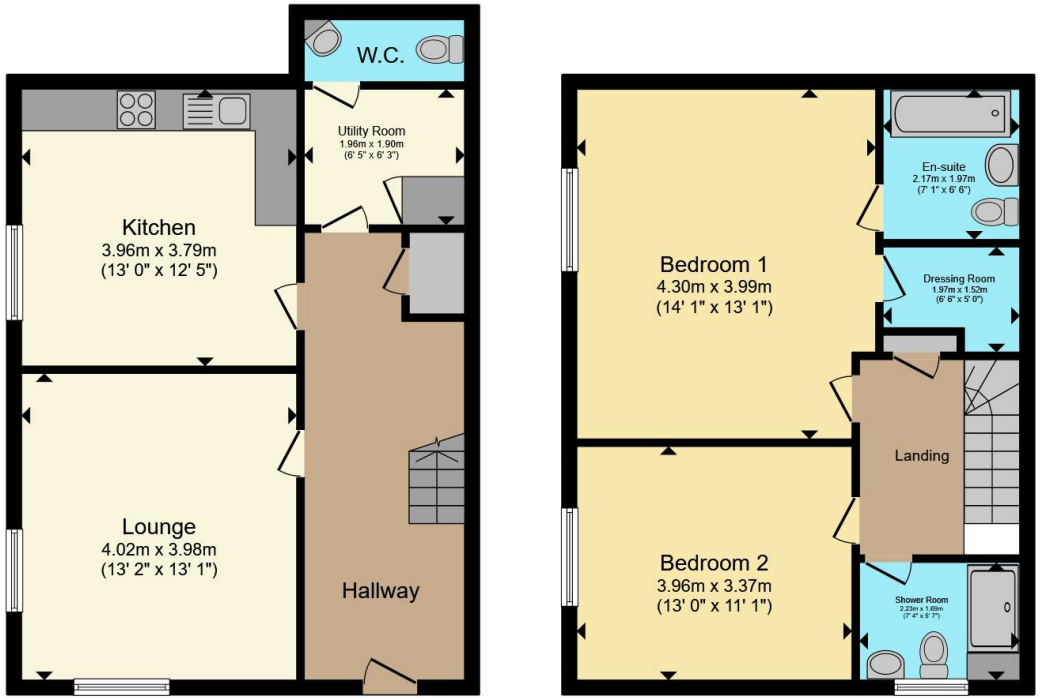

Ground Floor **First Floor**

Total floor area 110.8 m² (1,193 sq.ft.) approx

This floor plan is for illustrative purposes only. It is not drawn to scale. Any measurements, floor areas (including any total floor area), openings and orientation are approximate. No details are guaranteed, they cannot be relied upon for any purpose and they do not form part of any agreement. No liability is taken for any error, omission or misstatement. A party must rely upon its own inspection(s). Powered by www.propertybox.io

Connells

To view this property please contact Connells on

T 01227 764 720
E canterbury@connells.co.uk

29-30 Watling Street
CANTERBURY CT1 2UD

EPC Rating: C

Council Tax Band: D

Service Charge: 2025.00

Ground Rent: 150.00

Tenure: Leasehold

view this property online connells.co.uk/Property/CBY407462

This is a Leasehold property. We are awaiting further details about the Term of the lease. For further information please contact the branch. Please note additional fees could be incurred for items such as Leasehold packs.

The Property Ombudsman

tsi APPROVED CODE TRADINGSTANDARDS.GOV.UK

1. MONEY LAUNDERING REGULATIONS Intending purchasers will be asked to produce identification documentation at a later stage and we would ask for your co-operation in order that there will be no delay in agreeing the sale. 2. These particulars do not constitute part or all of an offer or contract. 3. The measurements indicated are supplied for guidance only and as such must be considered incorrect. Potential buyers are advised to recheck measurements before committing to any expense. 4. We have not tested any apparatus, equipment, fixtures, fittings or services and it is in the buyers interest to check the working condition of any appliances.

Connells Residential is registered in England and Wales under company number 1489613, Registered Office is Witan Gate House, 500-600 Witan Gate West, Milton Keynes, MK9 1GF. VAT Registration Number is 500 2481 05.