



1a St Marys Court, Dogpole, Shrewsbury, SY1 1EG

2 bedroom apartment — £400,000 Leasehold

1a St Marys Court, Dogpole, Shrewsbury, SY1 1EG

Coopergreenpooks.co.uk

£400,000 Leasehold — 2 bedroom apartment

sales@cgpooks.co.uk

A fantastic lower ground floor town centre apartment, situated in a very attractive setting within a quiet and secluded gated development. The property also has the added advantage of having its own private entrance, as well as a sizable walled courtyard garden and an adjoining parking space.

KEY FEATURES

- Well-presented, spacious and improved interior with lots of nice features such as exposed brickwork and vaulted ceilings, as well as oak effect flooring throughout most rooms.
- Entrance hall with good built in storage.
- Good sized living room which has a bay window overlooking the courtyard.
- Open plan kitchen/dining room which also overlooks the courtyard and has a range of recently fitted units to the kitchen area with island and breakfast bar, as well as natural stone tiled flooring.
- Large main bedroom with walk in dressing room/wardrobe and a re fitted en suite shower room.
- Further 2nd double bedroom with built in wardrobe and there is a bathroom.
- Double glazed windows and gas fired central heating.
- Private paved and walled courtyard garden, which is south facing and directly adjoining which is a private parking space.
- Located within an exclusive electric gated development in a peaceful and very pretty town centre setting, just a stones throw from the main shopping areas, bars, restaurants and only a 5-minute walk from the railway station.
- We have been informed that the original developer and freeholder of the development has agreed to transfer the freehold to the current residents, which future owners of this apartment will then have a share of. Please speak to our office for further information about this.

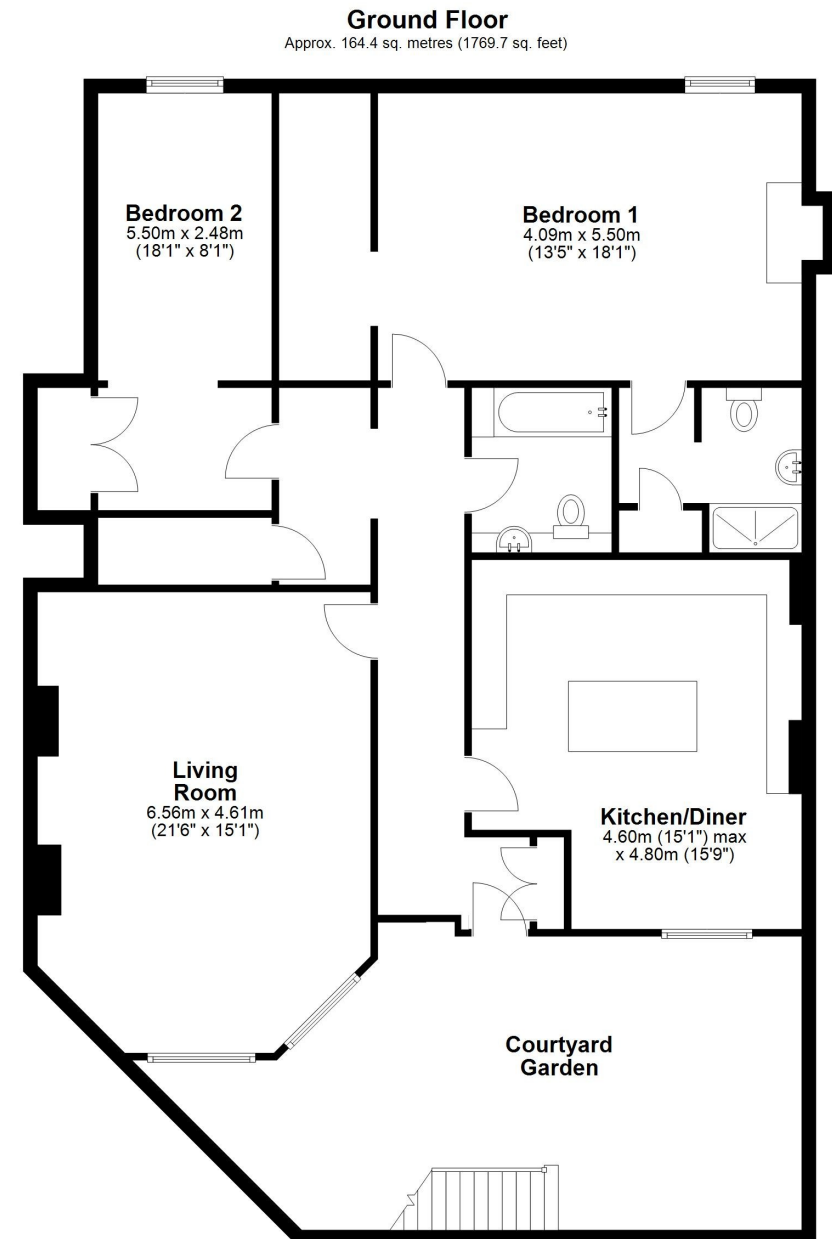

Total area: approx. 164.4 sq. metres (1769.7 sq. feet)







Cooper Green Pooks
3 Barker Street
Shrewsbury
SY1 1QF

www.cgpooks.co.uk
sales@cgpooks.co.uk
01743 276666

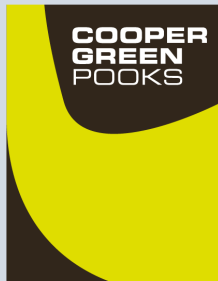

1a St Marys Court, Dogpole, Shrewsbury, SY1 1EG

£400,000 Leasehold — 2 bedroom apartment

sales@cgpooks.co.uk

rightmove

onTheMarket.com

RICS
Regulated by RICS

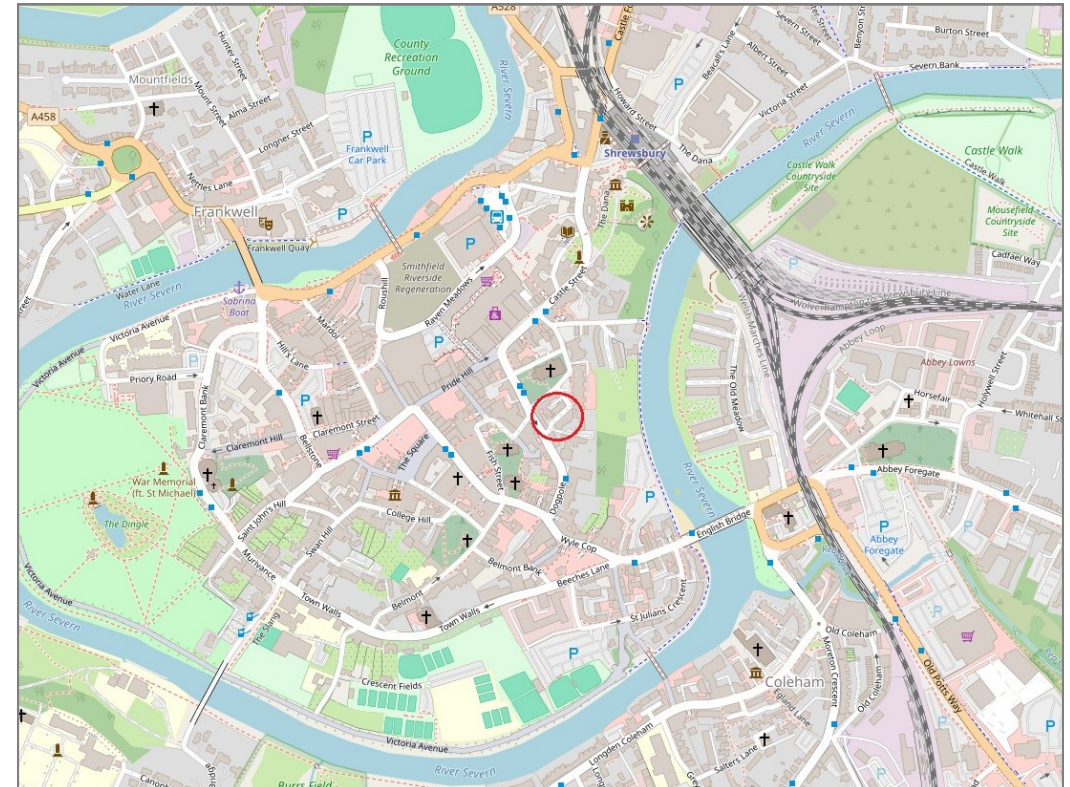
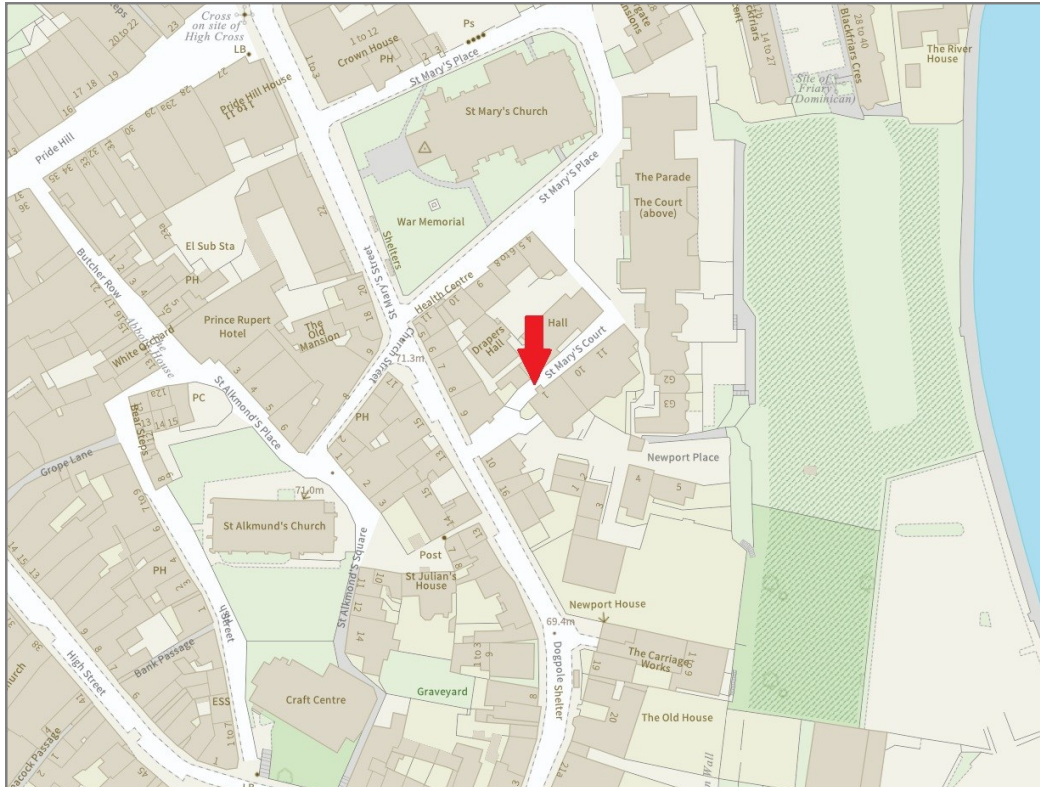

BOUNDARIES NOT CONFIRMED

Tenure	Leasehold
Local Authority	Shropshire Council
Council Tax	Band E
EPC Band	Band B
Services	All mains services are connected

Expert mortgage advice available

3 Barker St, Shrewsbury SY1 1QF

Cooper Green Pooks
01743 276666



Your home may be repossessed if you do not keep up repayments on your mortgage.

There may be a fee for mortgage advice. The actual amount you pay will depend upon your circumstances. The fee is up to 1% but a typical fee is 0.3% of the amount borrowed.

1a St Marys Court, Dogpole, Shrewsbury, SY1 1EG

Coopergreenpooks.co.uk

£400,000 Leasehold — 2 bedroom apartment

sales@cgpooks.co.uk

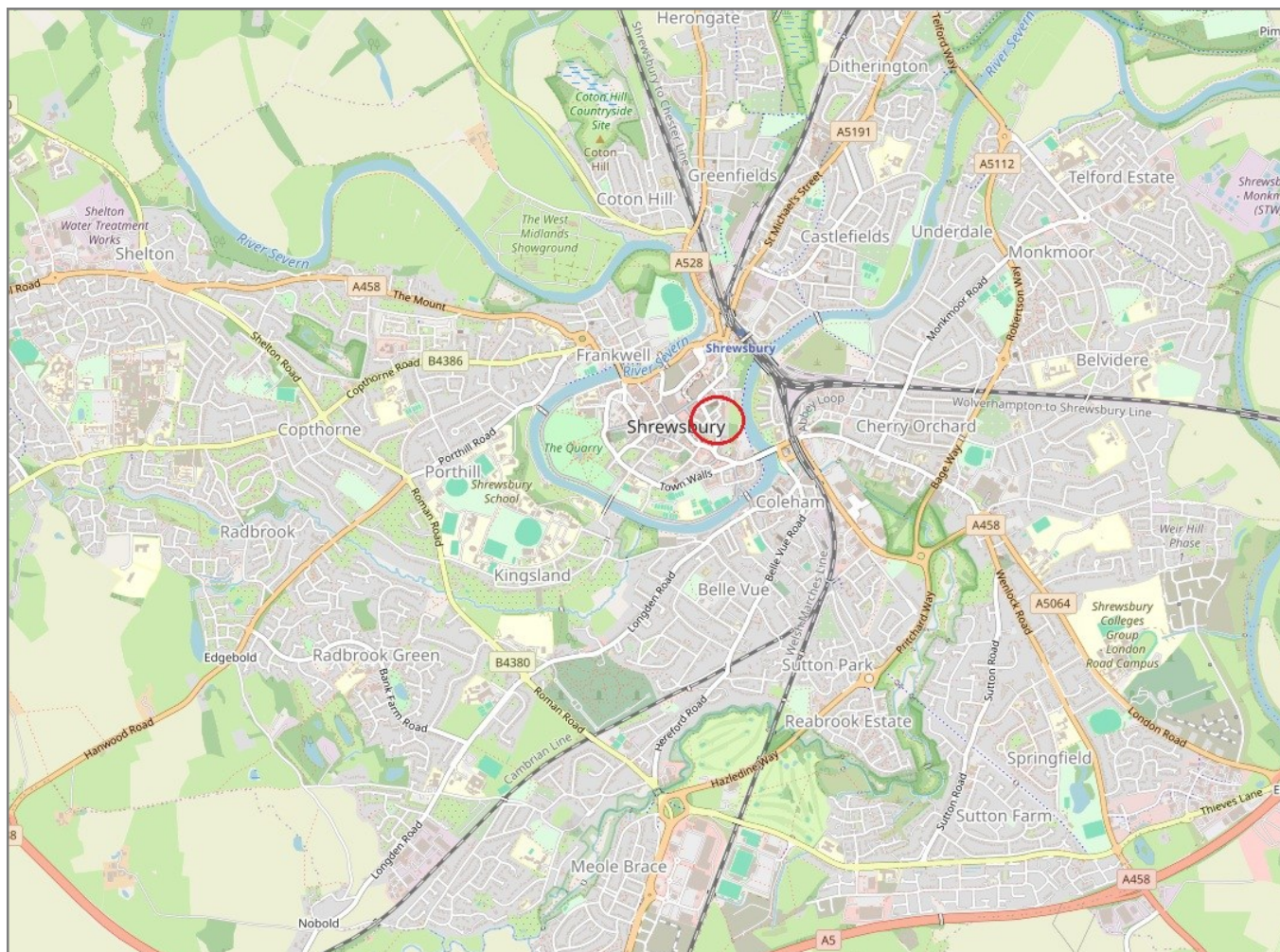

IMPORTANT NOTICE: Cooper Green Pooks for themselves and for the lessors or vendors of this property whose agents they are give notice that: 1 No appliances, services or service installations have been tested and no warranty as to suitability or serviceability is implied. Any prospective purchaser or lessee is advised to obtain verification from their surveyor or solicitor. 2. The particulars are set out as a general outline only for the guidance of the intended purchasers or lessees and do not constitute, nor constitute part of, an offer or contract. 3. All descriptions, reference to condition and necessary permissions for use and occupation and other details are given in good faith and are believed to be correct but any intending purchasers or lessees should not rely on them as statements or representation of fact but satisfy themselves by inspection or otherwise as to the correctness of each of them. 4. No person in the employment of Cooper Green Pooks has any authority to make or give any representation or warranty whatsoever in relation to this property. 5. All rentals and prices are quoted exclusive of Stamp Duty, legal and surveyors fees and any other associated purchasers or lessees costs. 6. Floor plans are indicative only and should not be relied on. 7. The plan showing the boundary of the property is indicative only and has not been checked against the legal title so should not be relied on. 8. All dimensions, floor areas and site areas are only approximate and should not be relied on. Dimensions are generally maximum room dimension.