



Flat 3, 5 Boyn Hill Avenue, Maidenhead SL6 4ET

welcome to

Flat 3, 5 Boyn Hill Avenue, Maidenhead

A charming and well-proportioned apartment set within an attractive period property in a sought-after residential road in Maidenhead. The property benefits from its own dedicated parking space, comes with a share of the freehold and is currently having the lease extended to 999 years.



Boyn Hill Avenue, Maidenhead, SL6

Approximate Area = 641 sq ft / 59.5 sq m

For identification only - Not to scale

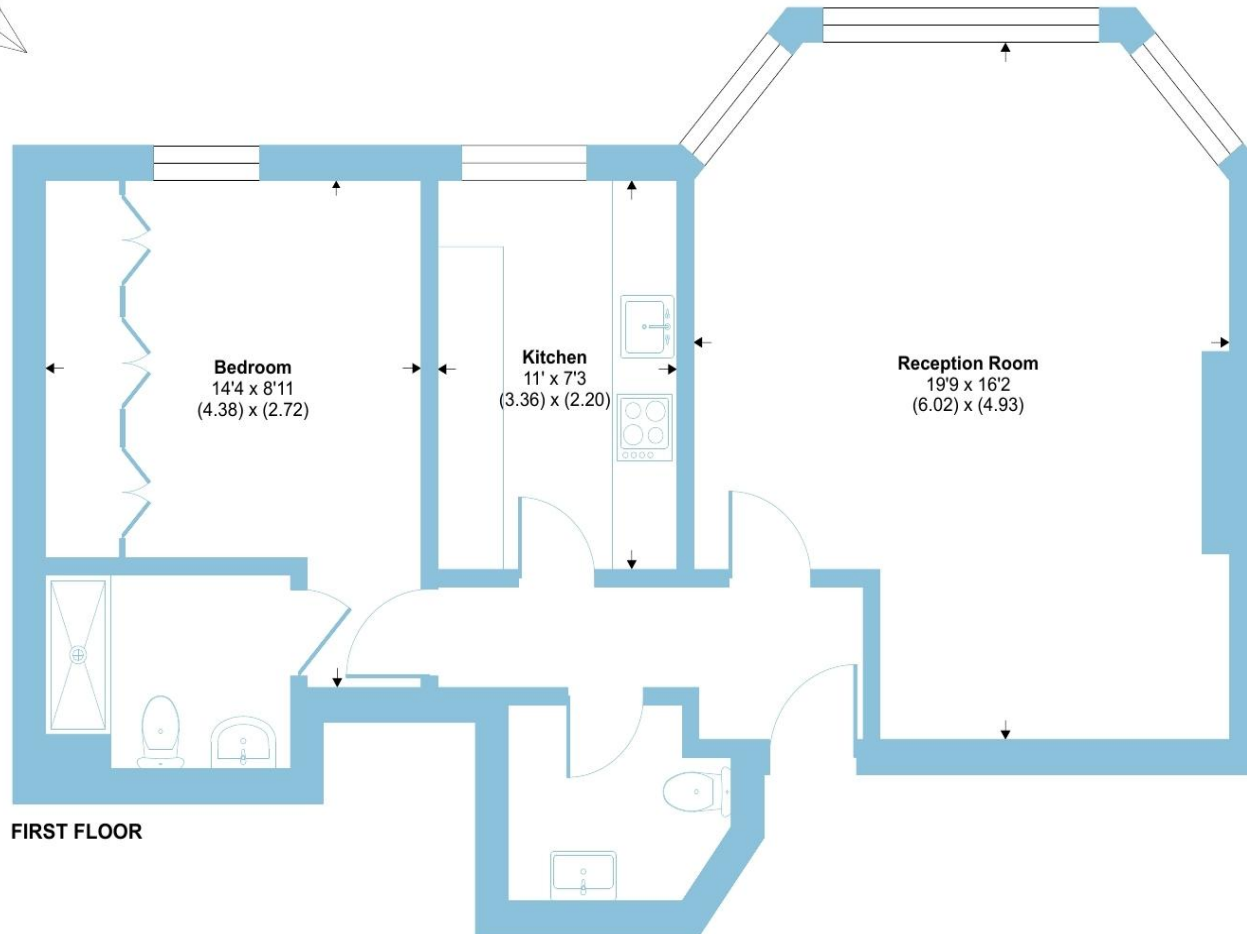

This delightful home offers bright and airy accommodation, featuring a spacious living room with large windows that allow natural light to pour in, creating a warm and inviting atmosphere. The well-appointed kitchen provides ample storage and workspace, ideal for everyday living. The generously sized bedroom offers a peaceful retreat, while the modern bathroom is neatly finished with contemporary fittings.

Positioned on the popular Boyn Hill Avenue, the property enjoys a quiet yet highly convenient setting, just a short walk from Maidenhead town centre, a variety of shops, cafés, and restaurants, and the mainline railway station with fast connections to London via the Elizabeth Line. Green open spaces and riverside walks along the nearby River Thames are also within easy reach.

Perfect for first-time buyers, downsizers, or investors, the property presents an excellent opportunity to acquire a characterful home in one of Maidenhead's most desirable residential locations.

welcome to

Flat 3, 5 Boyn Hill Avenue, Maidenhead

- SOUGHT-AFTER RESIDENTIAL ROAD
- SHARE OF FREEHOLD
- BRIGHT & AIRY ACCOMMODATION
- WELL-APPOINTED KITCHEN
- GENEROUSLY SIZED BEDROOM
- MODERN BATHROOM
- DEDICATED PARKING SPACE
- LEASE BEING EXTENDED TO 999 YEARS

Tenure: Leasehold EPC Rating: C

Council Tax Band: C Service Charge: 2820.00

Ground Rent: Ask Agent

This is a Leasehold property with details as follows; Term of Lease 99 years from 25 Dec 1985. Should you require further information please contact the branch. Please Note additional fees could be incurred for items such as Leasehold packs.

£280,000



Please note the marker reflects the postcode not the actual property

view this property online rogerplatt.co.uk/Property/MHD120145



Property Ref:
MHD120145 - 0004

1. MONEY LAUNDERING REGULATIONS Intending purchasers will be asked to produce identification documentation at a later stage and we would ask for your co-operation in order that there is no delay in agreeing the sale. 2. These particulars do not constitute part or all of an offer or contract. 3. The measurements indicated are supplied for guidance only and as such must be considered incorrect. Potential buyers are advised to recheck measurements before committing to any expense. 4. We have not tested any apparatus, equipment, fixtures or services and it is in the buyers interest to check the working condition of any appliances. 5. Where an EPC, or a Home Report (Scotland only) is held for this property, it is available for inspection at the branch by appointment. If you require a printed version of a Home Report, you will need to pay a reasonable production charge reflecting printing and other costs. 6. We are not able to offer an opinion either written or verbal on the content of these reports and this must be obtained from your legal representative. 7. Whilst we take care in preparing these reports, a buyer should ensure that his/her legal representative confirms as soon as possible all matters relating to title including the extent and boundaries of the property and other important matters before exchange of contracts.

Roger Platt is a trading name of Sequence (UK) Limited which is registered in England and Wales under company number 4268443, Registered Office is Cumbria House, 16-20 Hockliffe Street, Leighton Buzzard, Bedfordshire, LU7 1GN. VAT Registration Number is 500 2481 05.

roger platt



01628 773333



Maidenhead@rogerplatt.co.uk



25-29 Queen Street, MAIDENHEAD, Berkshire,
SL6 1NB



rogerplatt.co.uk