



Orchard Close, Manea PE15 0JW

welcome to

Orchard Close, Manea

**** NO ONWARD CHAIN **** Generously Sized Three Bedroom Detached Bungalow - Situated in the Village of Manea

18ft Kitchen / Breakfast Room - Wet Room - Wrap Around Garden - Garage & Ample Off Road Parking - Ramped Access



Entrance Door

to

Hall

Loft access. Storage heater. Vinyl flooring. Airing cupboard housing newly fitted water tank.

Living Room

Patio doors to garden. Vinyl flooring. Two storage heaters.

Kitchen / Breakfast Room

Window to rear. Window to side. Door to side. Vinyl flooring. Range of wall cupboards and base units. Chest high oven/grill, electric hob and cooker hood. Space for washing machine. Integrated fridge/freezer. Pantry cupboard. Single drainer sink with mixer taps. Storage heater.

Bedroom One

Window to side. Storage heater.

Bedroom Two

Window to side. Storage heater. Vinyl flooring.

Bedroom Three

Window to front. Storage heater.

Shower Room / Wet Room

Window to side. Tiled walls. Vinyl flooring. Walk in shower. Low level wc. Wash hand basin. Extractor fan.

Outside

Front garden has ramped access with stoned side areas and paths. Laid grass.

Rear garden is laid to grass. Patio seating areas. Paths. Timber shed. Wraps around to stoned side access with drive leading to garage.

Garage has up and over door. Power and lighting. Window to rear. (18ft 7ins x 9ft 6ins)



view this property online williamhbrown.co.uk/Property/MCH114569



welcome to Orchard Close, Manea

- Detached Bungalow
- Three Bedrooms
- NO ONWARD CHAIN
- Garage & Off Road Parking
- Front & Rear Garden

Tenure: Freehold EPC Rating: D
Council Tax Band: C

offers in excess of
£255,000

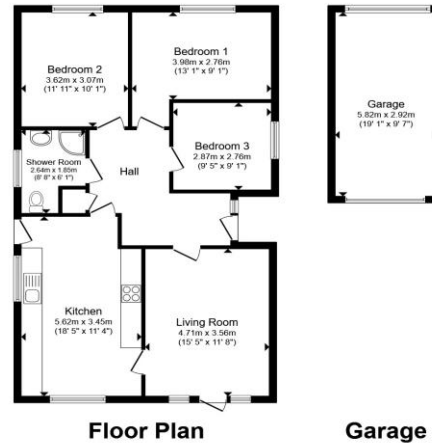

Total floor area 101.6 m² (1,093 sq.ft.) approx

This floor plan is for illustrative purposes only. It is not drawn to scale. Any measurements, floor areas (including any total floor area), openings and orientation are approximate. No details are guaranteed, they cannot be relied upon for any purpose and they do not form part of any agreement. No liability is taken for any error, omission or misstatement. A party must rely upon its own inspection(s). Powered by www.propertybox.io

william
h brown



Please note the marker reflects the
postcode not the actual property

view this property online williamhbrown.co.uk/Property/MCH114569



Property Ref:
MCH114569 - 0003

1. MONEY LAUNDERING REGULATIONS Intending purchasers will be asked to produce identification documentation at a later stage and we would ask for your co-operation in order that there is no delay in agreeing the sale. 2. These particulars do not constitute part or all of an offer or contract. 3. The measurements indicated are supplied for guidance only and as such must be considered incorrect. Potential buyers are advised to recheck measurements before committing to any expense. 4. We have not tested any apparatus, equipment, fixtures or services and it is in the buyers interest to check the working condition of any appliances. 5. Where an EPC, or a Home Report (Scotland only) is held for this property, it is available for inspection at the branch by appointment. If you require a printed version of a Home Report, you will need to pay a reasonable production charge reflecting printing and other costs. 6. We are not able to offer an opinion either written or verbal on the content of these reports and this must be obtained from your legal representative. 7. Whilst we take care in preparing these reports, a buyer should ensure that his/her legal representative confirms as soon as possible all matters relating to title including the extent and boundaries of the property and other important matters before exchange of contracts.

William H Brown is a trading name of Sequence (UK) Limited which is registered in England and Wales under company number 4268443, Registered Office is Cumbria House, 16-20 Hockliffe Street, Leighton Buzzard, Bedfordshire, LU7 1GN. VAT Registration Number is 500 2481 05.

william h brown



01354 654545



march@williamhbrown.co.uk



34 High Street, MARCH, Cambridgeshire, PE15 9JR



williamhbrown.co.uk