

10 Somerford Avenue, Withington, Manchester, M20 1GD



JP&Brimelow
ESTATE AGENTS

Offers In The Region Of £325,000



VIDEO TOUR AVAILABLE A Stylishly presented THREE BEDROOM semi-detached property, positioned on a popular residential road, just off Mauldeth Road West, in Withington. This home is conveniently located within easy reach of Withington with a selection of local amenities, vibrant bars and restaurants. Excellent transport links via Wilmslow Road, providing easy access into Manchester City Centre and Manchester Airport. In brief the well-planned accommodation consists of a welcoming entrance hallway, a dining room with a bay window to the front aspect, a lounge to the rear with sliding doors out into the rear enclosed garden and a fully-fitted kitchen/breakfast room completing the ground floor. To the first floor there is a landing leading to three bedrooms, the principal benefiting from built in storage, a three-piece shower room and a separate W.C. The property further features gas fired central heating, a sizable rear enclosed garden and a driveway, providing off-road parking for multiple vehicles. Early viewing is highly recommended to fully appreciate all this property has to offer.





EPC Chart

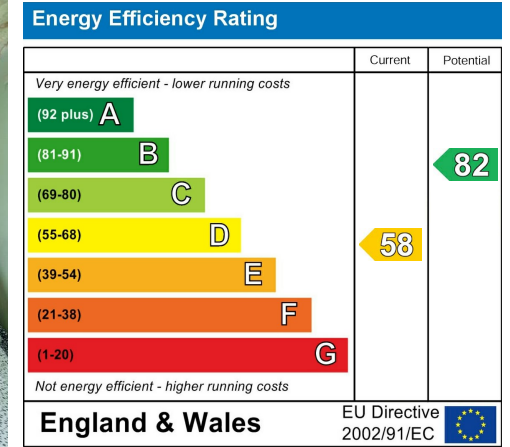

Tenure: **Freehold** Council Tax Band: **A**

Ground Floor

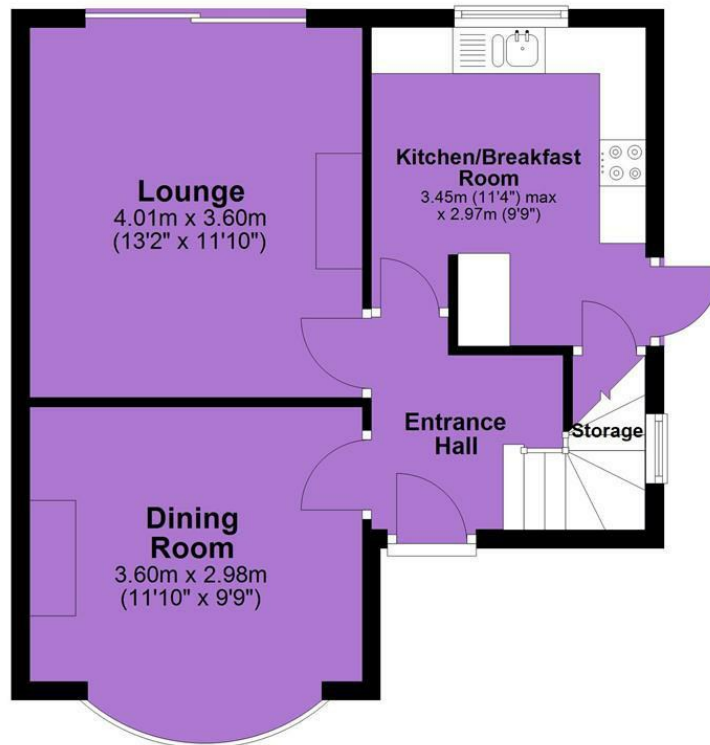

First Floor

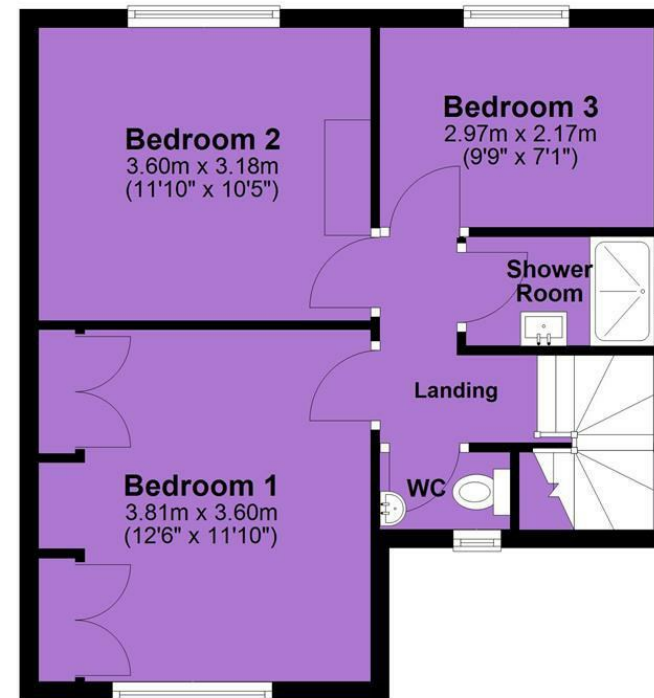

JP & Brimelow Estate Agents Ltd
430 Barlow Moor Road, Manchester, M21 8AD
Tel: 0161 8822233
E: sales@jpbrimelow.co.uk www.jpandbrimelow.co.uk



JP & Brimelow
ESTATE AGENTS

NOTICE: JP & Brimelow Estate Agents Ltd for themselves and for the vendors or lessors of this property whose agents they are give notice that:

- (i) the particulars are set out as a general outline only for the guidance of intending purchasers or lessees, and do not constitute, nor constitute part of, an offer or contract;
- (ii) all descriptions, dimensions, references to the condition and necessary permissions for use and occupation, and other details are given in good faith and are believed to be correct but any intending purchasers or tenants should not rely on them as statements or representations of fact but must satisfy themselves by inspection or otherwise as to the correctness of each of them;
- (iii) no person in the employment of JP & Brimelow Estate Agents Ltd has any authority to make or give any representation or warranty whatever in relation to this property.

jpandbrimelowstateagents

@jpandbrimelow