SCOTT &
STAPLETON

CHERRYDOWN EAST

Basildon, SS16 5GL

£1,350 Per Month



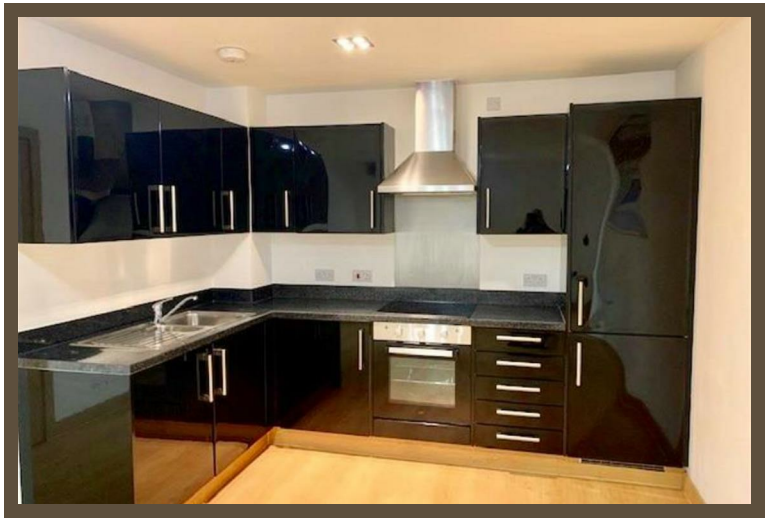

CHERRYDOWN EAST

£1,350 per month

BASILDON, SS16 5GL

Scott & Stapleton are pleased to offer this fabulous 2nd floor apartment in this highly sought after development Morello Quarter, the property offers spacious accommodation, open plan living space incorporating modern fitted kitchen with integrated appliances and large bedroom with two mirrored wardrobes and high specification bathroom.
The property is presented in excellent order throughout and is offered unfurnished. There is secure gated underground parking. Available now!

These particulars do not constitute any part of an offer or Contract. Accordingly their accuracy is not guaranteed and neither the Vendor, Scott and Stapleton nor any Partner in or employee of Scott and Stapleton accept any liability in respect to their contents or statements made. Any prospective purchaser or lessee should satisfy themselves (by inspection or otherwise) as to the correctness of statements or information in these particulars.













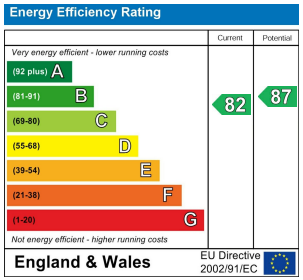
Energy Efficiency Rating
Current
Potential
Very energy efficient - lower running costs
(92 plus) A
(81-91) B
(69-80) C
(55-68) D
(39-54) E
(21-38) F
(1-20) G
Not energy efficient - higher running costs
82
87
England & Wales
EU Directive 2002/91/EC

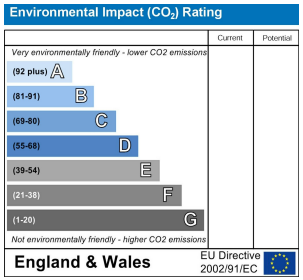
Environmental Impact (CO_2) Rating
Current
Potential
Very environmentally friendly - lower CO2 emissions
(92 plus) A
(81-91) B
(69-80) C
(55-68) D
(39-54) E
(21-38) F
(1-20) G
Not environmentally friendly - higher CO2 emissions
England & Wales
EU Directive 2002/91/EC