

**Lovett**   
& Co.  
estate agents

REDHOUSE

Redhouse Apartments (6)  
Walsall



Lovett&Co. Estate Agents are pleased to offer TO LET this well-presented and modern two bedroom first floor apartment, in a recently renovated apartment block, situated just outside of Walsall town centre.

The property come un-furnished with long term let preferred.

The accommodation briefly comprises an open plan living room with kitchen, modern fitted bathroom and two large bedrooms.

Externally, there is residents parking and on street parking area as well as a shared rear courtyard.

The property is situated on the outskirts of Walsall Town centre, which provides a wide range of amenities including restaurants, sports centre, shopping outlets and an impressive arboretum and is also well placed to take advantage of a wide range of amenities in Lichfield, Birmingham and Cannock town centres. Commuter benefits include A461, A34, M6, M5, J7M6 is only 1 mile away and Birmingham, Bus & train routes also available from Walsall town centre.

- Room Dimensions:**
- Living Room/Kitchen – 5.21m x 5.15m**
- Bedroom One – 2.16m x 4.85m**
- Bedroom Two – 2.17m x 6.77m**
- Bathroom -**

**VIEWING:**  
Please contact us on 01543 889410 if you would like to arrange a viewing appointment for this property or require further information.

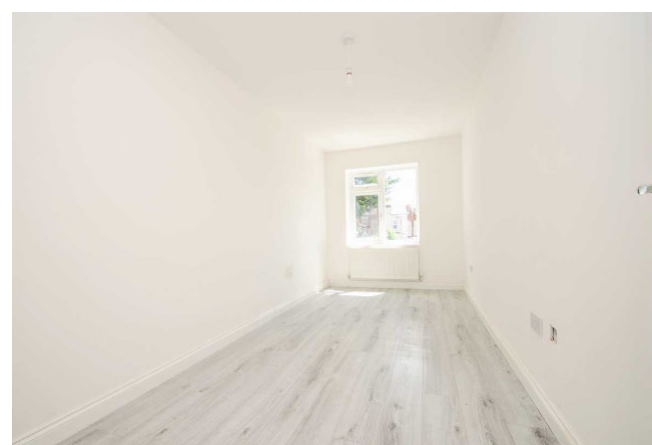

For illustrative purposes only