Dexters

London Property Professionals

Stanley Road, SW14

£1,095,000

A well-presented four-bedroom home in the heart of East Sheen, offering 1,489 sq ft of balanced living space. Ideally located close to excellent schools, including Holy Trinity and Sheen Mount Primary School.

Stanley Road is ideally located for the extensive shopping and leisure amenities of East Sheen including Waitrose and a number of gastro pubs, restaurants and coffee shops together with bus routes giving access to Richmond, Putney, Barnes and Hammersmith. Mortlake mainline station which provides regular services to London Waterloo is also very close by.

Features

Four Bedroom
No Onward Chain
Large Garden
Two Bathrooms
Modern Finish
Open Plan Kitchen/Diner

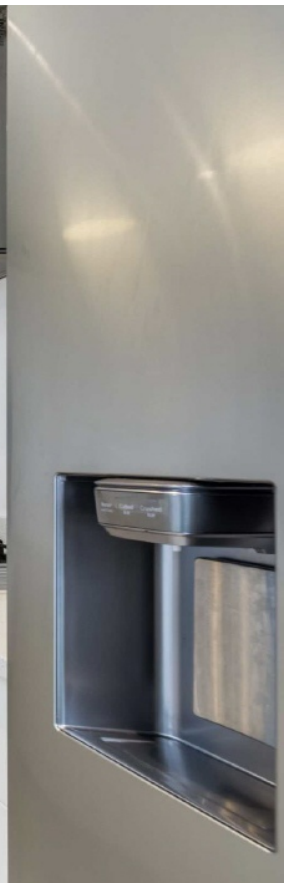

Stanley Road, SW14

The ground floor comprises a welcoming entrance hall with staircase rising to the first floor, a bright front reception room, and an open plan kitchen/dining room to the rear which flows seamlessly into the garden, creating an ideal layout for both everyday living and entertaining. Along with a convenient downstairs WC.

On the first floor there are three bedrooms two well-proportioned doubles and a further single bedroom, together with a family bathroom. The second floor offers a spacious principal bedroom with eaves storage and bathroom.

To the rear of the property, you'll find a generously sized garden, offering plenty of space for outdoor entertaining, family activities, or simply relaxing in a private setting. At the front, there is a neat, low-maintenance garden.

20

Stanley Road,
London, SW14

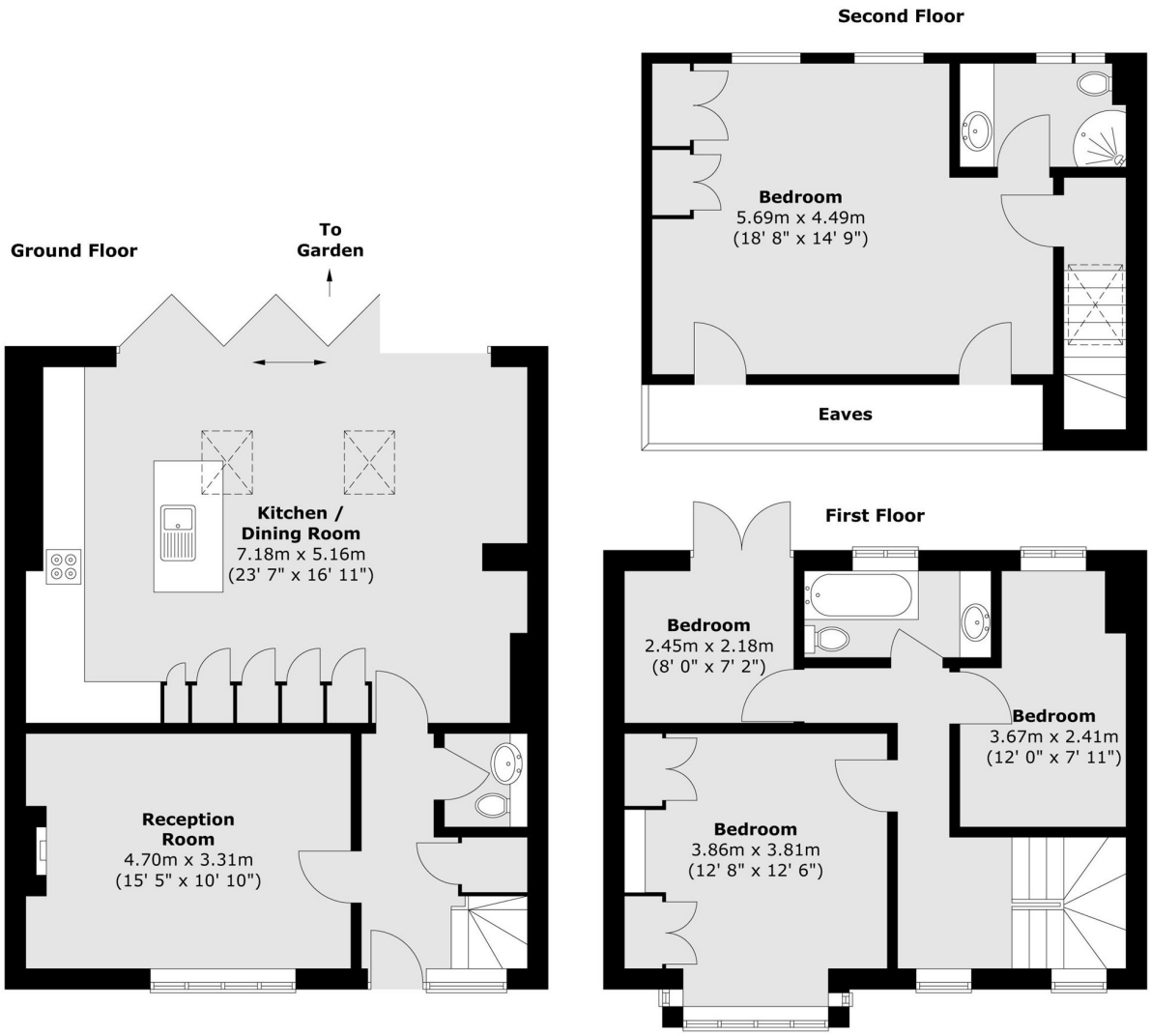

Total area (approx.) : 138.3 sq. m (1489 sq. ft)
(excluding reduced headroom / eaves)

Dexters

Richmond
1 Sheen Road
Richmond
TW9 1AD

Sales
020 8288 9988

Energy Rating: D. We aim to make our particulars both accurate and reliable. However they are not guaranteed; nor do they form part of an offer or contract. If you require clarification on any points then please contact us, especially if you're traveling some distance to view. Please note that appliances and heating systems have not been tested and therefore no warranties can be given as to their good working order.

RICS Regulated Estate Agent and Letting Agent

dexters.co.uk