COOPER GREEN POOKS

79a, Copthorne Road, Shrewsbury, SY3 8NL

£925 Per Month

79a, Copthorne Road, Shrewsbury, SY3 8NL

£925 Per Month

VIRTUAL TOUR AVAILABLE - Modernised two bedroom modern end of terraced house with the benefit of a private garden, off street parking and excellent location for both the town centre and accessing Royal Shrewsbury Hospital.

Available: 14/11/2026

Description

Comprising: modern kitchen including integrated oven, gas hob, dishwasher and built in fridge/freezer, understairs storage & dining area, living room, stairs to landing including airing cupboard, new bathroom including shower, master bedroom including built in wardrobe, further bedroom including built in wardrobe. Front and rear garden including shed. Off road parking in private car park adjacent to right hand side of the property. EPC D

Unfurnished

Council Tax Band: B

Available: 14th November 2026

EPC: D

Floor Plans

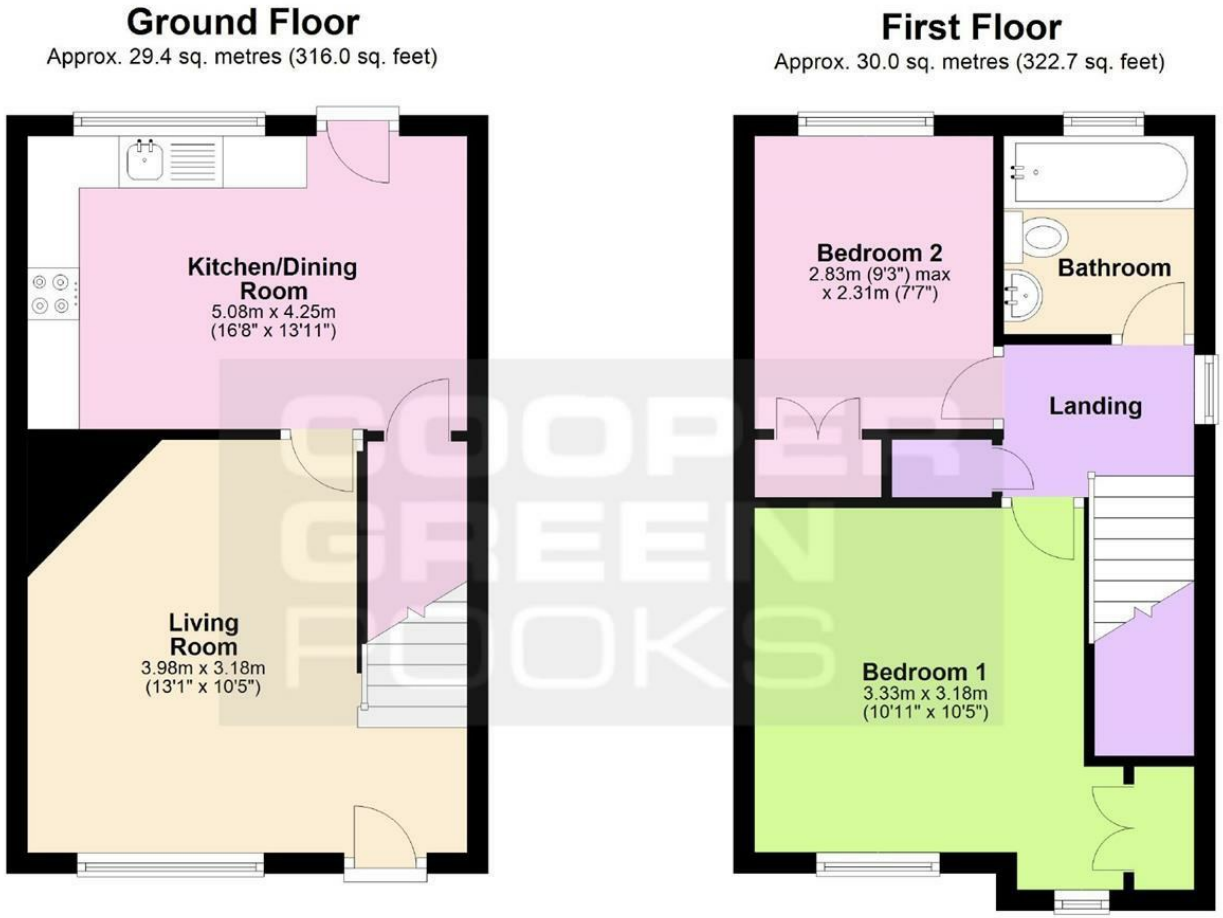

Total area: approx. 59.3 sq. metres (638.6 sq. feet)

We accept no responsibility for any mistake or inaccuracy contained within the floorplan. The floorplan is provided as a guide only and should be taken as an illustration only. The measurements, contents and positioning are approximations only and provided as a guidance tool and not an exact replication of the property.
Plan produced using PlanUp.

These particulars, whilst believed to be accurate are set out as a general outline only for guidance and do not constitute any part of an offer or contract. Intending purchasers should not rely on them as statements of representation of fact, but must satisfy themselves by inspection or otherwise as to their accuracy. No person in this firms employment has the authority to make or give any representation or warranty in respect of the property.

3 Barker Street, Shrewsbury, Shropshire, SY1 1QF
Tel: 01743 276666 Email: lettings@cgpooks.co.uk www.cgpooks.co.uk