



The Bramleys, Puddletown, Haselbury Plucknett, Crewkerne, Somerset TA18 7NZ

£525,000

Towers Wills are delighted to present to the market this four bedroomed detached home, situated within the popular village of Haselbury Plucknett. Benefitting from generous space throughout, the house is presented to a high standard with a pleasant outlook onto surrounding countryside to the rear and fields beyond.

Accommodation:

Situated in the heart of the picturesque village of Haselbury Plucknett and within easy reach of the market town of Crewkerne and Yeovil in the opposite direction, this beautifully presented detached family home was constructed in approximately 2002 and offers well-proportioned accommodation throughout.

The property has been maintained to a very high standard and is presented in excellent decorative order throughout, offering generous space to suit a variety of purchasers.

The ground floor comprises a welcoming dining area with an archway leading through to a comfortable and well-proportioned lounge with French doors opening into a delightful conservatory which enjoys pleasant views over the rear garden and open countryside beyond. There is a well-appointed kitchen overlooking the front of the property, a useful utility area providing internal access to the integral garage, and a downstairs WC.

To the first floor are four good-sized bedrooms, with the principal bedroom benefiting from its own en-suite shower room. The remaining bedrooms are served by a family bathroom.

Outside:

Outside, the rear garden enjoys a good degree of privacy, with decked and lawned areas, and which offers a pleasant outlook over neighbouring fields and surrounding countryside. To the front of the property there is driveway parking leading to the integral garage.

This lovely home is ideally positioned within a popular village location whilst remaining highly convenient for commuting to Crewkerne and Yeovil. Viewing is strongly recommended to fully appreciate both the standard of presentation and the enviable position of this delightful home.

- ## Key Features
- Detached Family Home
 - Village Location
 - Four Bedrooms
 - Master En-suite
 - Countryside Views to the Rear
 - Gardens
 - Garage & Driveway

Contact Us

Towers Wills Estate Agents - Yeovil
114, Hendford Hill
Yeovil
Somerset
BA202RF
T: 01935 577032
E: info@towerswills.co.uk

Energy Efficiency

Score	Energy rating	Current	Potential
92+	A		
81-91	B		
69-80	C		76 C
55-68	D	65 D	
39-54	E		
21-38	F		
1-20	G		



Floor Plan

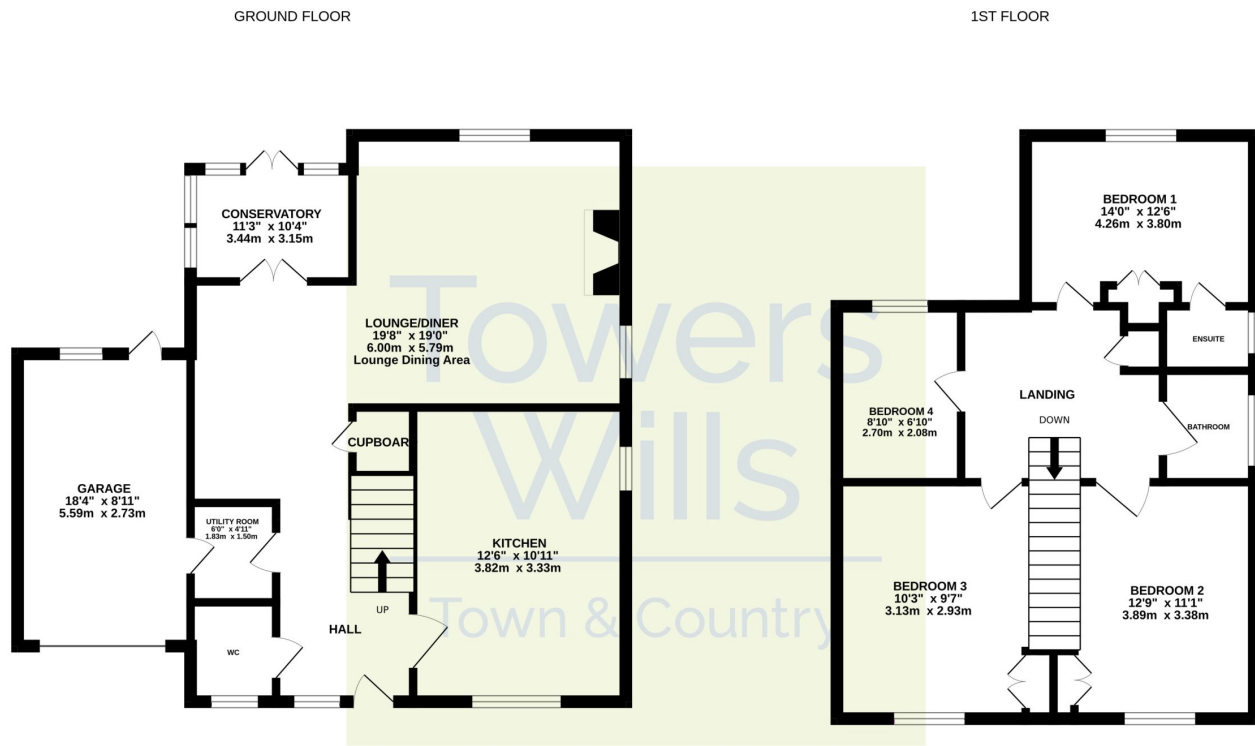

Whilst every attempt has been made to ensure the accuracy of the floorplan contained here, measurements of doors, windows, rooms and any other items are approximate and no responsibility is taken for any error, omission or mis-statement. This plan is for illustrative purposes only and should be used as such by any prospective purchaser. The services, systems and appliances shown have not been tested and no guarantee as to their operability or efficiency can be given.
Made with Metropix ©2026

Please Note No tests have been undertaken of any of the services and any intending purchasers should satisfy themselves in this regard. Towers Wills Ltd for themselves and for the vendor of this property whose agents they are, give notice that, (i) these particulars do not constitute any part of an offer or contract, (ii) all statements contained within these particulars are made without responsibility on the part of Towers Wills or the vendor , (iii) whilst made in good faith, none of the statements contained within these particulars are to be relied upon as a statement of representation or fact , (iv) any intending purchaser must satisfy him/herself by inspection or otherwise as to the correctness of each of the statements contained within these particulars, (v) the vendor does not make or give either Towers Wills or any person in their employment any authority to make or give representation or warranty whatsoever in relation to this property.

Photographs / Floor Plans Photographs are reproduced for general information and it must not be inferred that any item is included for sale with this property. Please note floor plans are not to scale and are for identification purposes only. The photographs used in these particulars may have been taken with the use of a wide angle lens. If you have any queries as to the size of the accommodation or plot, please address these with the agent prior to making an appointment to view

Towers Wills

The White House, 114 Hendford Hill, Yeovil BA20 2RF

Yeovil 01935 577032 / South Petherton 01460 298530

info@towerswills.co.uk | www.towerswills.co.uk