



Walnut Tree Close, Nazeing Waltham Abbey EN9 2RJ

welcome to

Walnut Tree Close, Nazeing Waltham Abbey

PLOT 5. BRAND NEW 5 BEDROOM 3 BATHROOM DETACHED HOUSE IN SMALL DEVELOPMENT OF JUST 6 PROPERTIES, EXTENDING TO AN IMPRESSIVE 2560 SQ FT INTERNAL AREA. ALL PLOTS HAVE EXCELLENT SIZE GARDENS AND SOME HAVE VIEWS OVER FIELDS. NEARING COMPLETION, PLEASE CALL TO VIEW!



Agents Notes:

All internal photos are from plot 6!



view this property online williamhbrown.co.uk/Property/BRX109729



welcome to

Walnut Tree Close, Nazeing Waltham Abbey

- Gated development of just 6 homes
- Circa 2560 sqft of living accommodation
- Spectacular principle bedroom with balcony and views
- 3 bathrooms
- living room, study

Tenure: Freehold EPC Rating: Exempt

from

£800,000

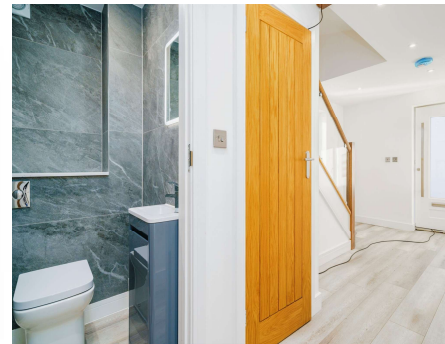

Please note the marker reflects the postcode not the actual property

view this property online [williamhbrown.co.uk/Property/BRX109729](https://www.williamhbrown.co.uk/Property/BRX109729)



Property Ref:
BRX109729 - 0002

1. MONEY LAUNDERING REGULATIONS Intending purchasers will be asked to produce identification documentation at a later stage and we would ask for your co-operation in order that there is no delay in agreeing the sale. 2. These particulars do not constitute part or all of an offer or contract. 3. The measurements indicated are supplied for guidance only and as such must be considered incorrect. Potential buyers are advised to recheck measurements before committing to any expense. 4. We have not tested any apparatus, equipment, fixtures or services and it is in the buyers interest to check the working condition of any appliances. 5. Where an EPC, or a Home Report (Scotland only) is held for this property, it is available for inspection at the branch by appointment. If you require a printed version of a Home Report, you will need to pay a reasonable production charge reflecting printing and other costs. 6. We are not able to offer an opinion either written or verbal on the content of these reports and this must be obtained from your legal representative. 7. Whilst we take care in preparing these reports, a buyer should ensure that his/her legal representative confirms as soon as possible all matters relating to title including the extent and boundaries of the property and other important matters before exchange of contracts.

William H Brown is a trading name of Sequence (UK) Limited which is registered in England and Wales under company number 4268443. Registered Office is Cumbria House, 16-20 Hockliffe Street, Leighton Buzzard, Bedfordshire, LU7 1GN. VAT Registration Number is 500 2481 05.



william h brown



01992 464174



Broxbourne@williamhbrown.co.uk



47 High Road, BROXBOURNE, Hertfordshire,
EN10 7HX



[williamhbrown.co.uk](https://www.williamhbrown.co.uk)