



**Godlings Way, Braintree, CM7 1HW**

**welcome to**

**Godlings Way, Braintree**

**\*\* GUIDE PRICE £350,000 - £375,000 \*\*** William H Brown are delighted to present this well-presented three-bedroom semi-detached family home set in a popular residential area of Braintree. Ideally located close to the Town Centre, Marshalls Park, and the iconic Flich Way,



### Entrance Porch

Door leading to:-

### Lounge

18' 4" x 14' 2" ( 5.59m x 4.32m )

Double glazed window to front aspect. Stairs to first floor. Understairs cupboard. Radiator. Inbuilt living flame feature fire. Laminate flooring. Pendant lighting. Opening to:-

### Kitchen

18' 1" x 11' 2" ( 5.51m x 3.40m )

Double glazed window to rear aspect. Double glazed French doors to garden. Radiator. Range of matching base and eye level units with work surface over incorporating a one and a half sink drainer with hot and cold mixer taps. Integrated oven with four ring electric hob and overhead extractor fan. Plumbing and space for washing machine. Integrated fridge freezer and dishwasher.

### Landing

Loft access. Doors leading to:-

### Bedroom One

11' 10" x 11' 7" ( 3.61m x 3.53m )

Double glazed window to front aspect. Radiator. Fitted wardrobes. Laminate flooring. Pendant lighting.

### Bedroom Two

11' 7" x 9' 10" ( 3.53m x 3.00m )

Double glazed window to rear aspect. Radiator. Laminate flooring. Pendant lighting.

### Bedroom Three

8' 11" x 6' 3" ( 2.72m x 1.91m )

Double glazed window to front aspect. Radiator. Laminate flooring. Pendant lighting.

### Bathroom

5' 7" x 8' 3" ( 1.70m x 2.51m )

Obscure double glazed window to rear aspect. Side panel bath with overhead shower. Low level WC. Pedestal hand wash basin with vanity unit. Tiled flooring.

### Garden

Commencing with patio area and then remainder laid to lawn. Side access gate. Access to garage from rear of garden.

### Parking

Off street parking.

### Garage

15' 10" x 8' 10" ( 4.83m x 2.69m )

Garage to side with up and over door.



***view this property online*** [williamhbrown.co.uk/Property/BTR110049](http://williamhbrown.co.uk/Property/BTR110049)



## welcome to Godlings Way, Braintree

- Three Bedroom Family Home
- Semi-Detached
- Sought After Location
- Spacious Lounge
- Double Glazing

Tenure: Freehold EPC Rating: D  
Council Tax Band: C

guide price

**£350,000 - £375,000**

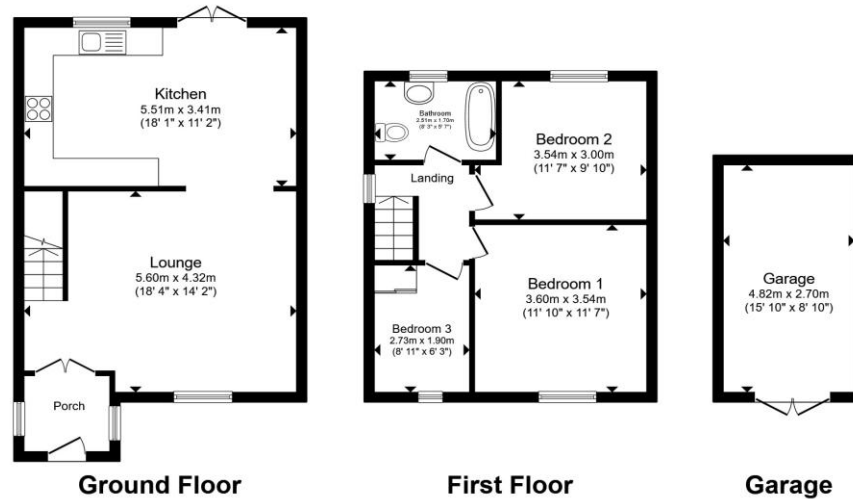

Total floor area 96.7 m<sup>2</sup> (1,041 sq.ft.) approx.  
This floor plan is for illustrative purposes only. It is not drawn to scale. Any measurements, floor areas (including any total floor area), openings and orientation are approximate. No details are guaranteed, they cannot be relied upon for any purpose and they do not form part of any agreement. No liability is taken for any error, omission or misstatement. A party must rely upon its own inspection(s). Powered by www.propertybox.io

**william  
h brown**



Please note the marker reflects the postcode not the actual property

**view this property online** [williamhbrown.co.uk/Property/BTR110049](http://williamhbrown.co.uk/Property/BTR110049)



Property Ref:  
BTR110049 - 0003

1. MONEY LAUNDERING REGULATIONS Intending purchasers will be asked to produce identification documentation at a later stage and we would ask for your co-operation in order that there is no delay in agreeing the sale. 2. These particulars do not constitute part or all of an offer or contract. 3. The measurements indicated are supplied for guidance only and as such must be considered incorrect. Potential buyers are advised to recheck measurements before committing to any expense. 4. We have not tested any apparatus, equipment, fixtures or services and it is in the buyers interest to check the working condition of any appliances. 5. Where an EPC, or a Home Report (Scotland only) is held for this property, it is available for inspection at the branch by appointment. If you require a printed version of a Home Report, you will need to pay a reasonable production charge reflecting printing and other costs. 6. We are not able to offer an opinion either written or verbal on the content of these reports and this must be obtained from your legal representative. 7. Whilst we take care in preparing these reports, a buyer should ensure that his/her legal representative confirms as soon as possible all matters relating to title including the extent and boundaries of the property and other important matters before exchange of contracts.

William H Brown is a trading name of Sequence (UK) Limited which is registered in England and Wales under company number 4268443, Registered Office is Cumbria House, 16-20 Hockliffe Street, Leighton Buzzard, Bedfordshire, LU7 1GN. VAT Registration Number is 500 2481 05.



**william h brown**



**01376 320018**



[braintree@williamhbrown.co.uk](mailto:braintree@williamhbrown.co.uk)



51-53 High Street, BRAINTREE, Essex, CM7 1JX



**[williamhbrown.co.uk](http://williamhbrown.co.uk)**