

<https://www.fortuneandcoates.co.uk>



**FORTUNE & COATES**

The People's Estate Agent



## 19 Bury Road , Harlow, CM17 0ED

£390,000 - £410,000

Fortune and Coates are delighted to welcome to the market this beautiful two bedroom semi-detached family home situated in Bury Road, Old Harlow.

As you step inside, you are greeted by a bright and inviting living room, bathed in natural light, making it an ideal space for entertaining family and friends. The living room seamlessly flows into a convenient dining room, perfect for family meals and gatherings, with ample space for a fridge/freezer and easy access to the first floor.

**Guide price £390,000**

# 19 Bury Road

, Harlow, CM17 0ED



- Semi-detached family home
- Two double bedrooms
- Well presented throughout
- Spacious living room
- Downstairs bathroom
- Dressing room
- Close to local amenities
- Early viewing advised

## Living room

10'7" x 15'10" (3.25 x 4.83)

## Dining room

11'1" x 11'7" (3.38 x 3.55)

## Kitchen

7'1" x 9'5" (2.17 x 2.89)

## Bedroom

11'1" x 10'11" (3.40 x 3.33)

## Bedroom

8'5" x 11'7" (2.59 x 3.55)

## Dressing room

7'1" x 9'5" (2.17 x 2.89)

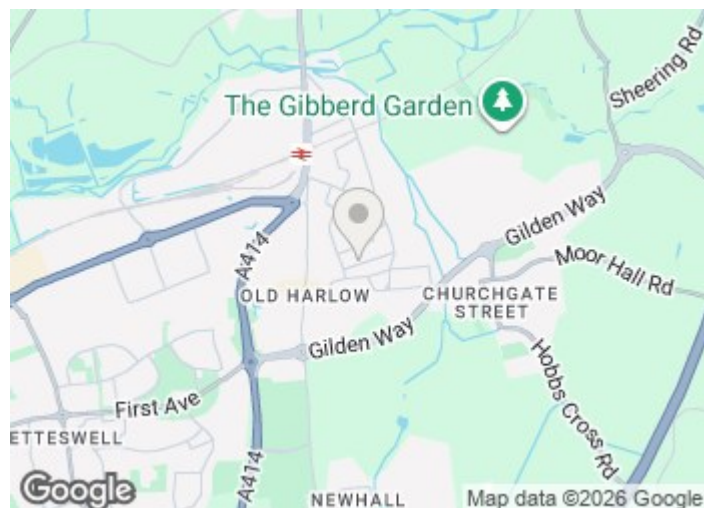

[Directions](#)

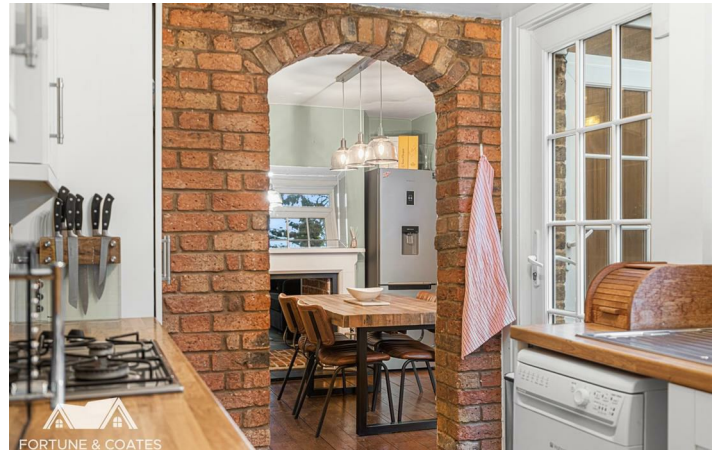

# Floor Plan

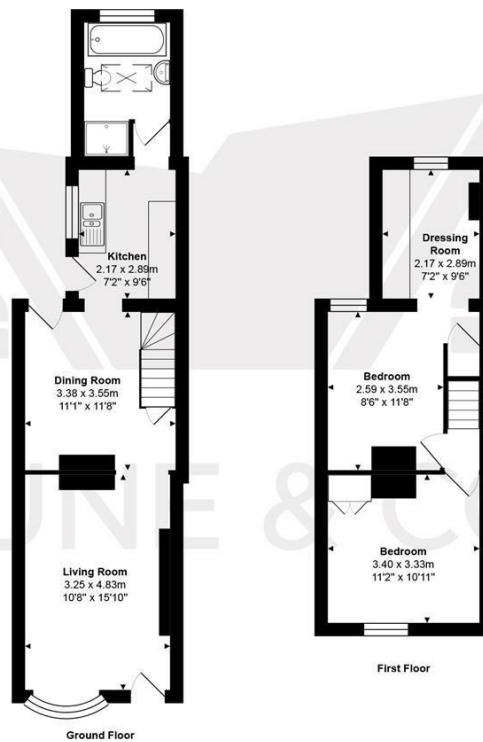

Total Area: approx. 72.3 m<sup>2</sup> ... 778 ft<sup>2</sup>

THE FLOORPLAN IS FOR ILLUSTRATIVE PURPOSES ONLY AND IS NOT TO SCALE. Measurements and features are approximate and may differ from the actual property. Verify all details independently; no liability is accepted for errors or omissions.

Property marketing provided by www.fotomarketing.co.uk

These particulars, whilst believed to be accurate are set out as a general outline only for guidance and do not constitute any part of an offer or contract. Intending purchasers should not rely on them as statements of representation of fact, but must satisfy themselves by inspection or otherwise as to their accuracy. No person in this firm's employment has the authority to make or give any representation or warranty in respect of the property.

