



homeworks
estate agent



54 Swaffham Road
Dereham, NR19 2DL

☎ (01362) 65 44 44
✉ sales@homeworks-uk.com
🌐 www.homeworks-uk.com

Back Lane, Mattishall, Dereham, NR20 3QX

£240,000

🛏️ 2 🚿 1 🚗 1



- **** NO ONWARD CHAIN ****
- **TWO DOUBLE BEDROOMS**
- **RE-FITTED KITCHEN & SHOWER ROOM**
- **AMPLE DRIVEWAY PARKING & GARAGE**
- **POPULAR VILLAGE LOCATION WITH FIELD VIEWS TO FRONT ASPECT**
- **SEMI DETACHED BUNGALOW**
- **14'6 LOUNGE WITH SLIDING DOORS TO GARDEN**
- **ENCLOSED & PRIVATE REAR GARDEN**
- **IMMACULATE CONDITION THROUGHOUT**
- **** CALL TODAY TO AVOID MISSING OUT ****





GROUND FLOOR
601 sq.ft. (55.8 sq.m.) approx.

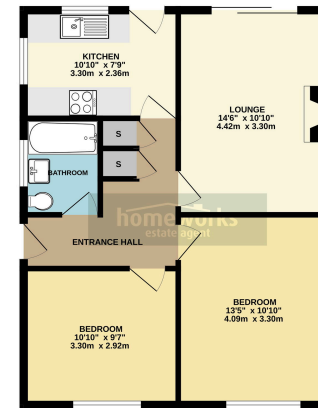

TOTAL FLOOR AREA: 601 sq.ft. (55.8 sq.m.) approx.
We warrant that the information has been made available to you in good faith and to the best of our knowledge and belief. We do not warrant that the information is complete, accurate or up to date. The information is provided for your information only and should not be relied upon for any purpose other than that for which it is provided. The information is provided as a guide only and should not be relied upon for any purpose other than that for which it is provided.

**** NO ONWARD CHAIN ** | SEMI DETACHED BUNGALOW | TWO DOUBLE BEDROOMS | 14'6 LOUNGE WITH SLIDING DOORS TO GARDEN | RE-FITTED KITCHEN & SHOWER ROOM | ENCLOSED & PRIVATE REAR GARDEN | AMPLE DRIVEWAY PARKING & GARAGE | IMMACULATE CONDITION THROUGHOUT | POPULAR VILLAGE LOCATION WITH FIELD VIEWS TO FRONT ASPECT | ** CALL TODAY TO AVOID MISSING OUT ****

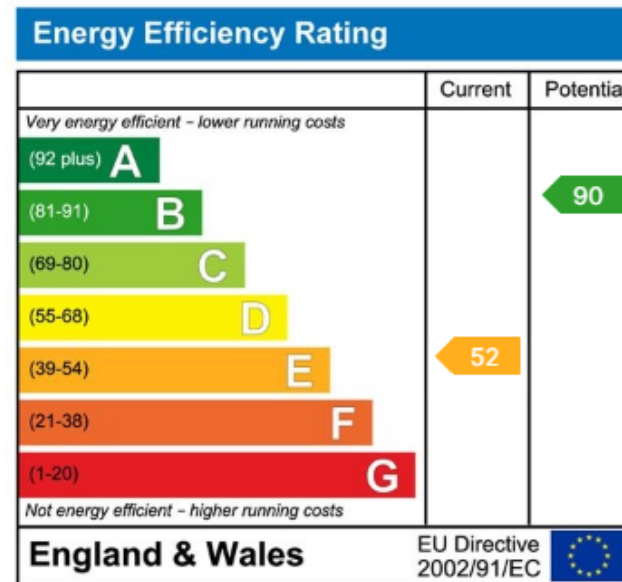

C AMOS MNAEA Managing Director
VAT no. 185 328 683

