



# 10, HEMPLANDS LANE

Privett, Alton, GU34 3NU

TO LET  
£2,000 Per Month



# 10, Hemplands Lane

Privett, Alton, GU34 3NU

A 3 bedroom semi-detached house in a wonderful rural setting

## THE PROPERTY

This attractive semi-detached brick and flint cottage is located on Hemplands Lane in the highly sought-after village of Privett. The property enjoys stunning views over the surrounding countryside, along with the benefit of off-road parking and a single garage.

Well presented throughout, the ground floor features a cosy sitting room with a wood-burning stove overlooking the front garden. To the rear, a light and spacious eat-in kitchen includes an integrated dishwasher, electric oven and hob, and plumbing for a washing machine. This leads into a useful boot room with access to the garden. A modern family bathroom with a shower over the bath completes the ground floor.

Upstairs, there are three

well-proportioned bedrooms, two have decorative feature fireplaces and one which benefits from a built-in storage cupboard. All bedrooms enjoy delightful views across open countryside.

Outside, the generous garden wraps around the property and is predominantly laid to lawn. A substantial brick and flint outbuilding provides excellent additional storage.

## ADDITIONAL INFORMATION

### Services

Mains electricity and water  
Private drainage £20 per month  
Oil fired central heating  
Mobile phone coverage (Ofcom) - good/variable  
Broadband (Openreach) - full fibre broadband

**EPC**  
D55



**Pets**  
Well behaved pets considered.

**Deposit**  
Holding Deposit - £461  
Security Deposit - £2,307

GROUND FLOOR  
464 sq.ft. (43.1 sq.m.) approx.

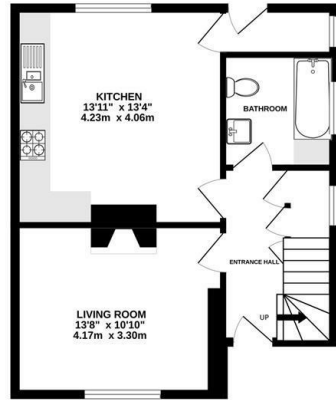

1ST FLOOR  
443 sq.ft. (41.2 sq.m.) approx.

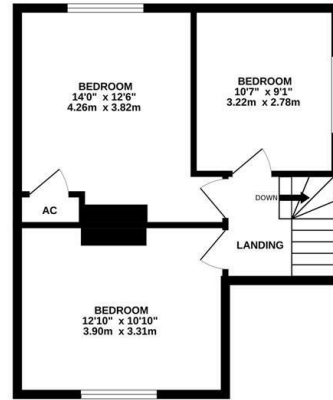

OUTBUILDINGS  
353 sq.ft. (32.8 sq.m.) approx.

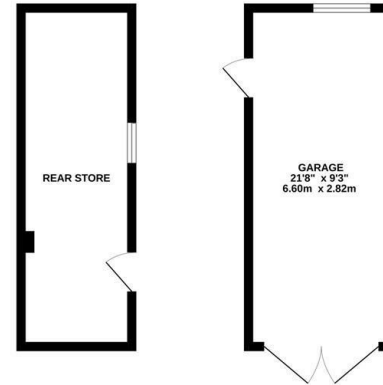

TOTAL FLOOR AREA : 1260 sq.ft. (117.0 sq.m.) approx.

Whilst every attempt has been made to ensure the accuracy of the floorplan contained here, measurements of doors, windows, rooms and any other items are approximate and no responsibility is taken for any error, omission or mis-statement. This plan is for illustrative purposes only and should be used as such by any prospective purchaser. The services, systems and appliances shown have not been tested and no guarantee as to their operability or efficiency can be given.  
Made with Metropix ©2025



**IMPORTANT NOTICE**

BCM Wilson Hill for themselves and the Landlord give notice that:

- 1: These particulars have been prepared in good faith to give a fair overall view of the property, do not form any part of an offer or contract, and must not be relied upon as statements or representations of fact
- 2: Applicants must rely on their own enquiries by inspection or otherwise on all matters
- 3: The information in these particulars is given without responsibility on the part of BCM Wilson Hill or their clients. Neither BCM Wilson Hill nor their employees have any authority to make or give any representations or warranties in relation to this property
- 4: Any areas, measurements or distances referred to are given as a guide only and are not precise. Photographs are not necessarily comprehensive nor current; no assumption should be made that any contents shown are include in the let nor with regards to parts of the property which have not been photographed
- 5: Nothing in these particulars should be deemed to be a statement that the property is in good structural condition or that any services or equipment are in good working order- nor have BCM Wilson Hill tested them

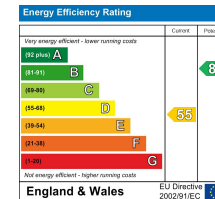

**Lettings - Petersfield**

01730 262600

petersfield@bcmwilsonhill.co.

**Offices at:** Winchester | Petersfield | Isle of Wight | Oxford

bcmwilsonhill.co.uk

