ALLDAY
&
MILLER
Torcross Road, Ruislip, HA4 0TA
£525,000
3
1
1
C

Torcross Road, Ruislip, HA4 0TA

£525,000

- Three Large Bedrooms
- Garage
- Family Bathroom
- Potential To Extend (STPP)
- Highly Regarded Schools Nearby
- Prime Location
- Private Rear Garden
- A-Type Manor home
- Close To Local Amenities
- No Upper Chain

Description

This three-bedroom home offers spacious and versatile accommodation throughout, complemented by a generous rear garden, detached garage and a useful outbuilding.

The ground floor comprises an entrance hall, a bright front reception room with a feature bay window, a separate dining room, and a fitted kitchen with access to the rear garden.

To the first floor are three well-proportioned bedrooms, a family bathroom and a separate WC.

Externally, the rear garden provides excellent outdoor space, ideal for relaxing, entertaining or enjoying the outdoors. The property further benefits from a detached garage and a separate outbuilding, offering excellent storage or potential for a variety of uses.

Situation

Torcross Road is a very popular location, conveniently located close to parks, transport and amenities at Ruislip. For the motorist, there are excellent connections to Central London via the M25 and the M40. Commuters are well suited with a number of London underground stations in the area. Ruislip Manor is a short distance away so travelling into the City via the Metropolitan or Piccadilly lines could not be easier. Other nearby stations include Ruislip Gardens (Central line) or South Ruislip, serviced by both tube and train lines into Marylebone Station in just 25 minutes, with regular trains every 15 minutes. For families, there are a number of highly regarded schools that cater for children of all ages within close proximity including Lady Bankes, Ruislip High and Sacred Heart Primary School. Shenley Park and Ruislip Rugby Fields are all a short walk away.

Floor Plans

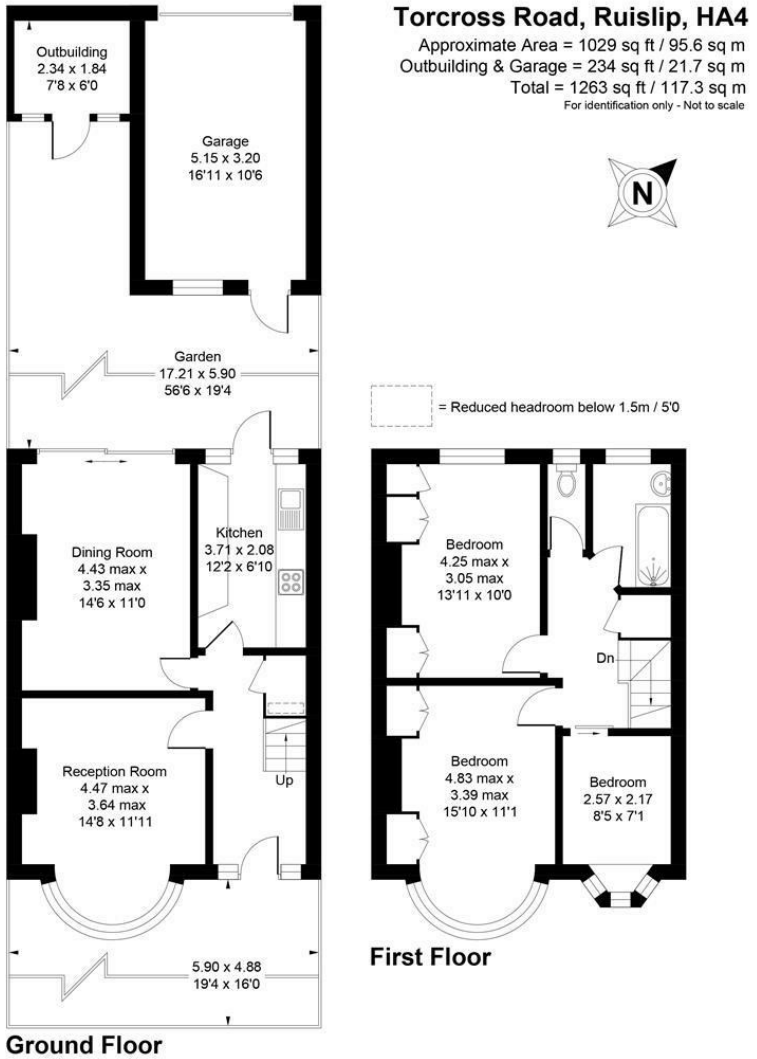

Floor plan produced in accordance with RICS Property Measurement Standards incorporating International Property Measurement Standards (IPMS2 Residential). ©Vizion Property Marketing 2026. Produced for Allday & Miller.

ALLDAY & MILLER estate agents

Area Map

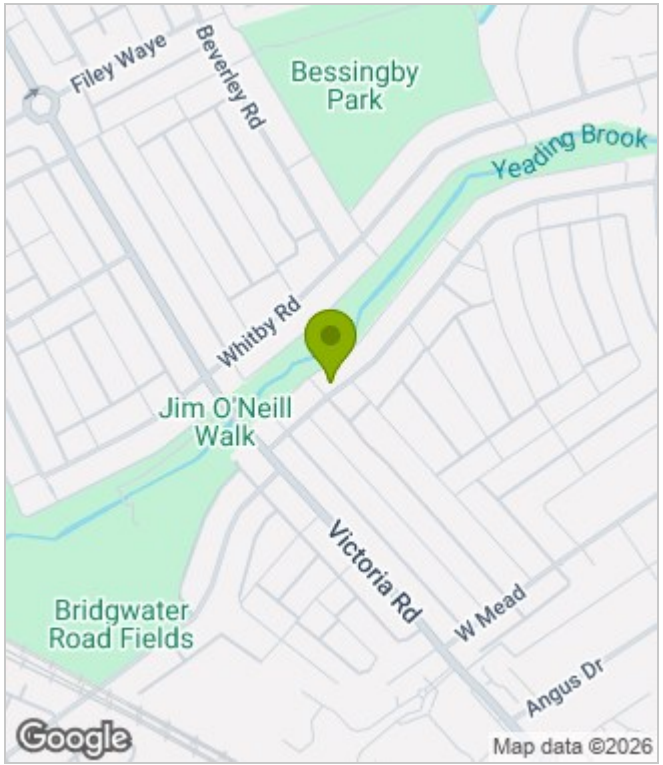

Energy Performance Graph

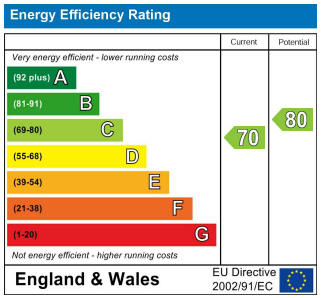

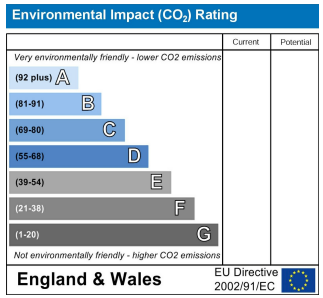

These particulars, whilst believed to be accurate are set out as a general outline only for guidance and do not constitute any part of an offer or contract. Intending purchasers should not rely on them as statements of representation of fact, but must satisfy themselves by inspection or otherwise as to their accuracy. No person in this firms employment has the authority to make or give any representation or warranty in respect of the property.