



enfields

Enfields Hythe
3 Marsh Road
Hythe, Southampton
Hampshire, SO45 6AX
023 8084 9210
sales-hythe@enfields.co.uk

Chalkhill Meadow, Bishopstoke, SO50 6JN

Fixed Price £232,500

🛏️ 2 🚿 1 🚗 1



- 75% Share at £232,500
- Two Bedroom Semi Detached House
- Kitchen/Breakfast Room
- Driveway For Two Vehicles
- Full Price £310,000
- Fantastic Views To Rear
- Ground Floor W/C
- Ideal For First Time Buyers



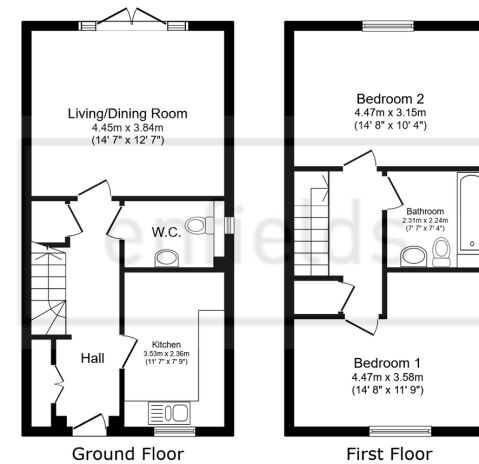

Total floor area: 81.9 sq.m. (882 sq.ft.)

This floor plan is for illustrative purposes only. It is not drawn to scale. Any measurements, floor areas (including any total floor area), openings and orientations are approximate. No details are guaranteed, they cannot be relied upon for any purpose and do not form any part of any agreement. No liability is taken for any error, omission or misstatement. A party must rely upon its own inspection(s). Powered by www.Propertybox.io



75% Share at £232,500

A two double bedroom semi detached home built in 2019 and available via Abri with a 75% share at £232,500.

This property offers spacious accommodation throughout with the ground floor comprising of entrance hall, well equipped kitchen/breakfast room, storage cupboard, W/C and living dining room with fantastic views over the rear garden and the fields behind.

Upstairs there are two generous sized double bedrooms and a family bathroom. Further benefits include driveway parking for two vehicles, gas central heating and double glazing throughout and side access to the rear garden.

Ideal for first time buyers, viewing is highly recommended to avoid disappointment.

Please note, £232,500 represents a 75% Share of the property with Abri owning the remaining 25%. Certain criteria applies.

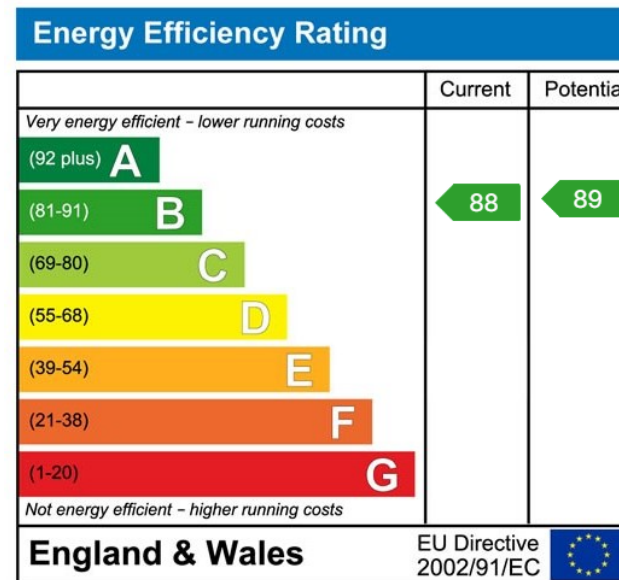

www.enfields-southampton.co.uk



It is Enfields policy to respect any sole agency currently in force and we would not be able to commence marketing until this has expired or been terminated. If you fail to terminate any previous agreement you could be liable for two sets of fees. Enfields Hythe is a trading name of YTF LTD Registered office: 345 Shirley Road, Southampton, Hampshire, England, SO15 3JD. Company Registration No: 10459987. VAT Registration No: 281 2975 81.

Enfields Lettings - Embley Management LTD T/A Enfields. Registered Address: 345 Shirley Road, Southampton, Hampshire, England, SO15 3JD. Company Registration No: 14847604. VAT Registration No: 439 8546 45.