32 Wheatear Road Yatton BS49 4FR

£465,000

marktempler
RESIDENTIAL SALES

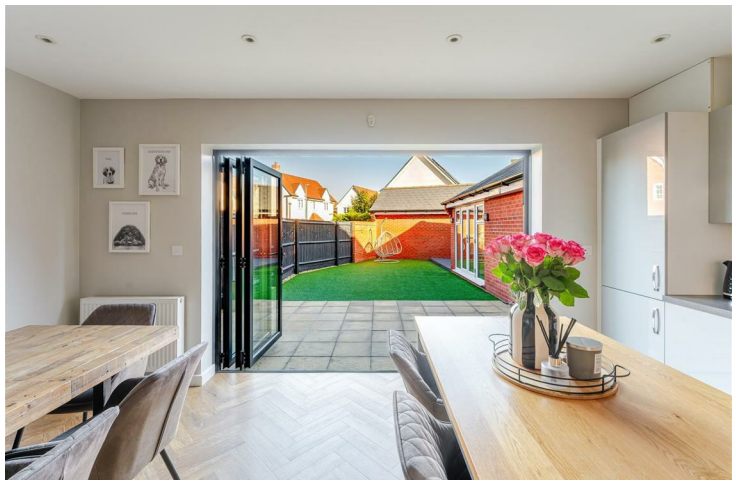

Property Type
House - Semi-Detached

How Big
1612.90 sq ft

Bedrooms
5

Reception Rooms
2

Bathrooms
4

Warmth
Gas Fired Central Heating

Parking
Driveway & Garage

Outside
Rear

EPC Rating
B

Council Tax Band
E

Construction
Traditional

Tenure
Freehold

Beautifully presented four to five bedroom semi-detached townhouse offering over 1,750 sq ft of versatile accommodation, thoughtfully arranged across three floors and ideally positioned within Yatton's popular Chestnut Park development. 32 Wheatear Road is an immaculately maintained family home that has been enhanced by the current owners to create a stylish and highly flexible living environment. This 'turnkey' home has been truly loved by its current owners, who have continuously invested back into the property, including the installation of data points to a number of rooms, bespoke fitted shutters and a partial garage conversion creating a gym/garden room. The property is accessed via a welcoming entrance hall, setting the tone for the quality found throughout, while attractive continuous Karndean Herringbone flooring flows seamlessly across the entire ground floor. A versatile reception room sits to the front of the home and is currently arranged as a snug, although it would work equally well as a fifth bedroom, home office, playroom or hobby room depending on your requirements. Adjacent to this is a ground floor shower room, adding further flexibility and making the layout particularly attractive to multi-generational households. The entrance hall also benefits from two useful double storage cupboards, one of which serves as a utility cupboard with space and plumbing for a washing machine, neatly concealing laundry facilities away from the main living accommodation. Further bespoke understairs drawer cabinetry has been cleverly incorporated to maximise storage. To the rear, the accommodation opens into a superb kitchen dining room, undoubtedly the heart of the home. Beautifully appointed throughout, the kitchen is fitted with a range of contemporary wall and base cabinets with work surfaces over, space for a substantial fridge freezer and excellent preparation space for day-to-day family life. The dining area sits comfortably alongside and creates a sociable environment for both family meals and entertaining, while bi-fold doors open directly onto the rear garden. The first floor boasts a substantial sitting room spanning the full width of the property, creating a bright and welcoming living space with ample room for the whole family to relax and unwind. This level also hosts two further bedrooms, including a comfortable double bedroom and a fourth bedroom currently utilised as a home office. To the second floor are two particularly impressive bedroom suites. The principal bedroom enjoys generous proportions together with fitted wardrobes and a well-appointed en-suite shower room, while bedroom two also benefits from fitted wardrobes and its own en-suite shower room. The overall arrangement creates a home that can easily adapt to changing family needs over time.

Outside, the property enjoys a thoughtfully landscaped rear garden designed with ease of maintenance in mind. Directly accessed from the bi-fold doors is a spacious patio area, ideal for outdoor dining and entertaining during the warmer months. Beyond, an artificial lawn provides an attractive and practical family space requiring very little upkeep. To the rear of the garden sits the former garage, which has been cleverly converted to create a gym and home office, providing a highly versatile additional space for home working, exercise or hobbies. The remaining section of the garage has been retained for useful storage, ensuring practicality is not compromised. Off-street parking for a number of vehicles is positioned alongside, while to the front the property is attractively set back from the pavement behind neat box hedging and a paved pathway leading to the entrance.

Wheatear Road forms part of the highly regarded Chestnut Park development, a popular residential setting within Yatton that continues to appeal to families and commuters alike. The village offers an excellent range of amenities including shops, cafés, public houses, primary schooling, pharmacy, doctors' surgery and community facilities. Yatton's mainline railway station provides direct services towards Bristol, Bath and London Paddington, making the village particularly popular with commuters. The nearby Strawberry Line offers excellent walking and cycling routes through the North Somerset countryside, while Clevedon, Congresbury and Bristol Airport are all within easy reach. Combining flexible accommodation, stylish presentation and a highly adaptable layout, this property represents an excellent opportunity to acquire a substantial modern family home in one of Yatton's most desirable residential locations.

Reserved for the
DOG

Stylish family home offering substantial accommodation in Yatton's popular Chestnut Park

HOW TO BUY THIS PROPERTY

If you would like to purchase this property, we will need the following information before we are able to agree a sale to you.
proof of identification – we need to run an electronic check for all purchasers of the property. In order to do this we need your full names including titles, dates of birth and residential address(s) for the last three years. The ID check is at no cost. Proof of funding – If a mortgage is required we need to see an up to date agreement in principle from the lender involved for the amount of borrowings required together with evidence by way of an official savings statement for the balance of funds. If the purchase is being made up of cash we will need to see an official statement of the funds required.
Proof of chain – If you are selling your home with another agent we will need full details of the agent involved and any linked transactions.

The majority of the above is now a legal requirement. We will need to share some of this information with the vendor of the property as well as other professional parties who will be involved or connected with the sale of the property. Having this information will also enable us to present your offer to purchase positively and is likely to enable us to deliver a response speedily. As a part of our comprehensive property services we will introduce other knowledgeable professionals to assist buyers, sellers and other interested parties to enhance their experience of the moving process. We have carefully selected a panel of local professionals who in turn have agreed preferential terms for our clients.

Please note we may give a quotation for sellers and buyers for the companies listed below and should you decide to use one of these companies as a result of our introduction we will receive a referral fee. Any quotation is offered without obligation and it is your decision whether you choose to deal with any of these companies. Star Legal - Conveyancing Referral Fee £270, Foxfield - Conveyancing Referral Fee £270, Head Projects - Surveyors Referral Fee 10% of the net commission received by Head Projects, The Mortgage Heroes South West – Mortgage Advisors Referral Fee 25% of the net commission received. All referral fees are paid to us by the named companies and are included within any quotes provided. The referral fees are not an additional charge.

About this property

TENURE
Freehold with annual estate charge of £36.63 pcm

This information has been provided by the sellers and is correct to the best of our knowledge

UTILITES
Mains electric
Mains gas
Mains water
Mains drainage

HEATING
Gas fired central heating

BROADBAND
Ultrafast broadband is available with the highest available download speed 1800 Mbps and the highest available upload speed 220 Mbps. We advise all interested parties to also make their own enquires via checker.ofcom.org.uk.

If an information source is not named, then it has been provided by the either ther sellers of the property and is accurate to the best of their knowledge or OnTheMarket, powered by Sprift. Spirfts data parnters include Royal Mail, Ofcom, Enviroment Agency, Land Registry, Valuation Office Agency, Office for National Statstics, Ordnance Survey and History England.

For the latest properties and local news follow marktempler residential sales, Yatton on:

YouTube

marktempler
RESIDENTIAL SALES

Total area: approx. 149.8 sq. metres (1612.9 sq. feet)

Whilst every attempt has been made to ensure the accuracy of the floorplan contained here, measurements of doors, windows, rooms and any other items are approximate and no responsibility is taken for any error, omission or mis-statement. This plan is for illustrative purposes only and should be used as such by any prospective purchaser. The services, systems and applicances shown have not been tested and no guarantee as to their operability or efficency can be given.
Plan produced using PlanUp.

Mark Templer Residential Sales and any joint agents wish to make the following clear: (i) They have no authority to make or give representations or warranties regarding the property. These particulars do not form part of any offer or contract and must not be relied upon as statements or representations of fact. (ii) Any areas, distances, or measurements provided are approximate. The text, photographs, and plans are for guidance purposes only and may not be comprehensive. It should not be assumed that the property has all required planning permissions, building regulations, or other consents. Mark Templer has not tested any services, equipment, or facilities. Purchasers are advised to satisfy themselves through inspection or other means. (iii) In accordance with the Consumer Protection from Unfair Trading Regulations, please note that the working condition of services or kitchen appliances has not been verified by the agents. However, at the time of preparing these particulars, we were informed that all were in working order. Any items described within these property details are not automatically included within any sale and would need to be