

# Dormans Close

Northwood • • HA6 2FX

PCM: £1,650 PCM



coopers  
est 1986

A SUPERB CLASSY TOP FLOOR apartment situated only SHORT DISTANCE to Northwood Tube Station and High Street. With WOODEN FLOORING throughout, this BEAUTIFULLY INTERIOR DESIGNED property with the abundance of NATURALLY LIGHT FILLED throughout that briefly comprises; LARGE LOUNGE, two bedrooms, modern fitted kitchen with white goods and tiled family bathroom.

Available IMMEDIATELY and offered unfurnished.

Local Authority: London Borough of Hillingdon  
Council Tax: Band D

Wooden flooring

Close to Northwood tube station

Modern fitted kitchen

Close to Northwood HQ (NATO)

Tiled Bathroom

Double glazed

Communal grounds

Residents parking

Unfurnished

Available Immediately

### Available Date

2nd July 2026

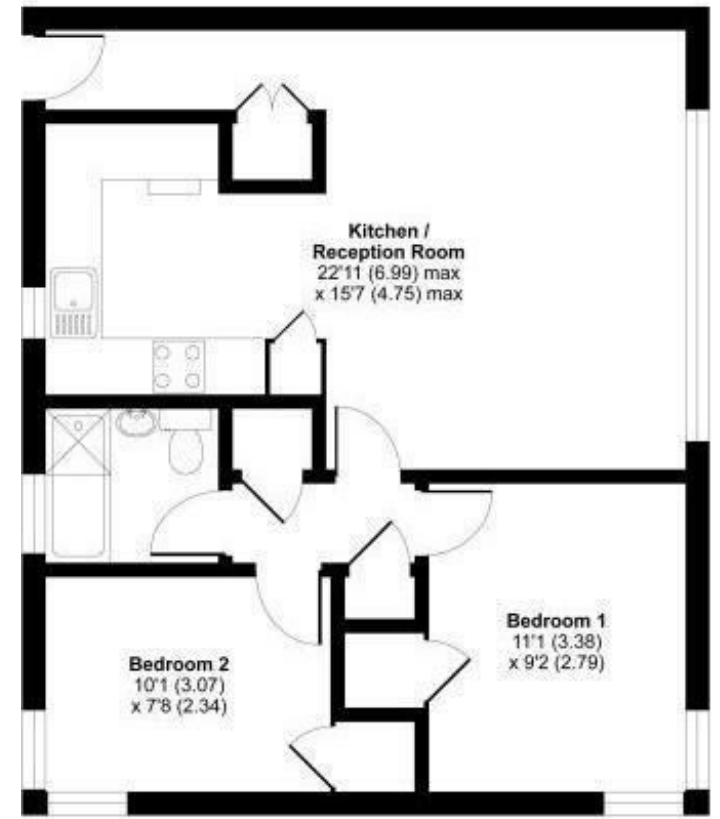

**coopers**  
est 1986

0208 017 6000

18 Bridge Street, Pinner,  
Middlesex, HA5 3JF

pinner@coopersresidential.co.uk

CoopersResidential.co.uk

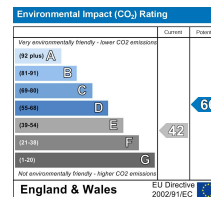
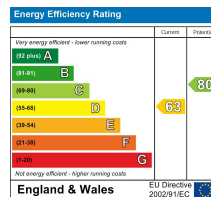

Important Notice: These particulars, whilst believed to be accurate are set out as a general outline only for guidance and do not constitute any part of an offer or contract. Intending purchasers should not rely on them as statements or representation of fact, but must satisfy themselves by inspection or otherwise has the authority to make or give any representation or warranty in respect of the property.