



Viking Way, Whittlesey Peterborough
£300,000 **Freehold**

**Sharman
Quinney**

Key Features



- 19' Lounge and 15' kitchen
- Impressive 23' conservatory
- Downstairs cloakroom
- Good size garage with electric door
- Additional storage room
- Off road parking for several vehicles
- Cul de sac position
- Situated on a corner plot

Entrance hall 1.76m x 2.37m (5'8" x 7'8")

Lounge 3.3m x 6.03m (11'11" x 19'8") maximum into recess

Downstairs cloakroom

Kitchen 1.98m x 4.69m (6'5" x 15'4")

Conservatory/family room 2.77m x 7.19m (9'1" x 23'6")



First floor landing

Bedroom one 3.08m x 4.23m (10'11" x 13'9")
maximum into recess

Bedroom two 3.38m x 2.83m (11'10" x 9'3")

Bedroom three 2.01m x 2.83m (6'6" x 9'3")

Family bathroom

Garage 3.6m x 5.09m (12'1" x 16'7") fitted
electric front door. Electric connected
Storage room 2.98m x 3.61m (9'8" x 11'8")
electric connected

Outside Laid to gravel to the front providing off
road parking for numerous vehicles, block paved
driveway to the side, leading to the garage.
Enclosed rear garden mainly laid to lawn with
paved patio and an additional raised decking area.



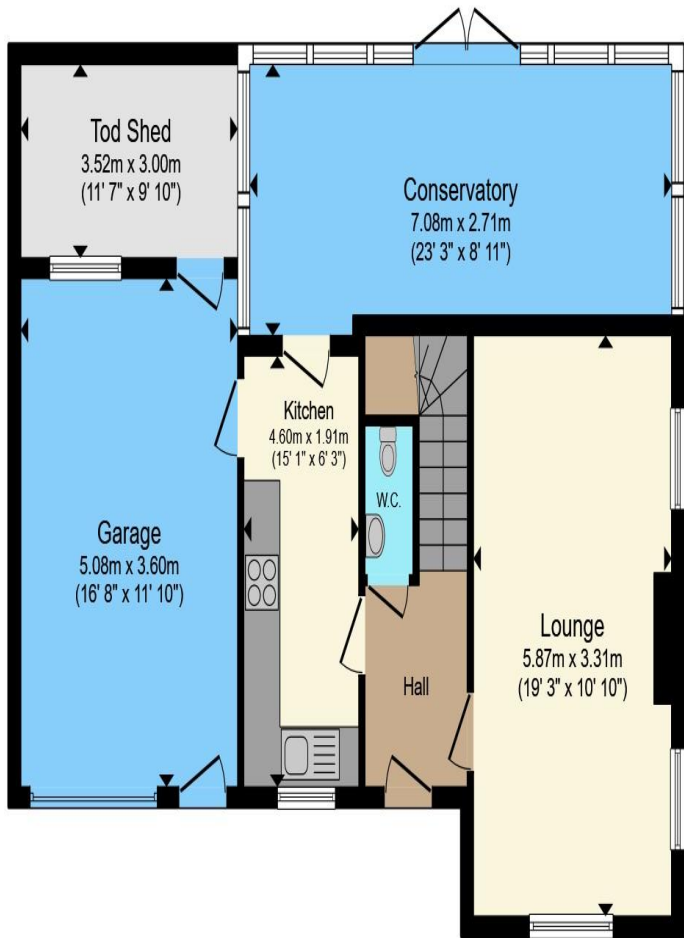

Ground Floor

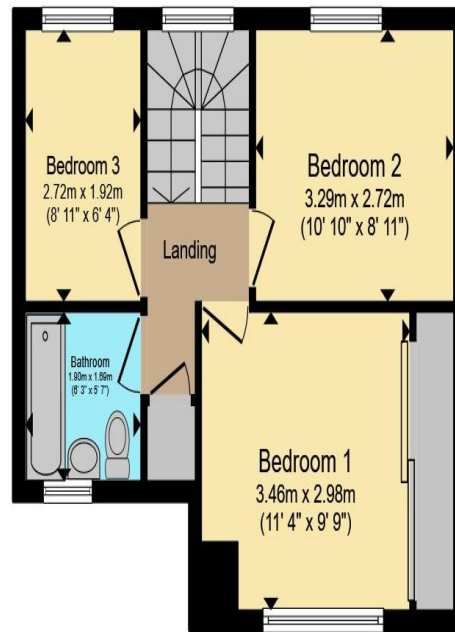

First Floor

Total floor area 119.6 m² (1,287 sq.ft.) approx

This floor plan is for illustrative purposes only. It is not drawn to scale. Any measurements, floor areas (including any total floor area), openings and orientation are approximate. No details are guaranteed, they cannot be relied upon for any purpose and they do not form part of any agreement. No liability is taken for any error, omission or misstatement. A party must rely upon its own inspection(s). Powered by www.propertybox.io

**Sharman
Quinney**

To view this property call Sharman Quinney on:
01733 205000

Selling your property?

Contact us to arrange a **FREE** home valuation.

 01733 205000

 46a Market Street, Whittlesey, PETERBOROUGH,
Cambridgeshire, PE7 1BD

 whittlesey@sharmanquinney.co.uk

 www.sharmanquinney.co.uk



 SCAN ME



Sharman Quinney Holdings Limited is registered in England and Wales under company number 4174227, Registered Office is Cumbria House, 16-20 Hockliffe Street, Leighton Buzzard, Bedfordshire, LU7 1GN. VAT Registration Number is 500 2481 05.

1: These particulars do not constitute part or all of an offer or contract. 2: The measurements indicated are supplied for guidance only and as such must be considered incorrect. 3: Potential buyers are advised to recheck the measurements before committing to any expense. 4: Sharman Quinney has not tested any apparatus, equipment, fixtures, fittings or services and it is the buyers interests to check the working condition of any appliances. 5: Sharman Quinney has not sought to verify the legal title of the property and buyers must obtain verification from their legal representative. 6: Intending purchasers will be asked to produce identification documentation at a later stage and we would ask your co-operation in order that there will be no delay in agreeing the sale. Ref: WHT205041 - 0002

