

Aldreds
Estate Agents



11 Castleton Close

Lowestoft, NR32 4BZ

Asking Price £170,000



11 Castleton Close

Lowestoft, NR32 4BZ

Aldreds are pleased to present this spacious two bedroom home, ideally located in a highly sought after cul-de-sac within walking distance of North Lowestoft's amenities, scenic nature reserves, and beautiful local beaches. This well presented property offers versatile and generous living space throughout, benefiting from gas fired central heating, uPVC double glazing, and vehicular rear access, providing off road parking. The accommodation comprises an entrance hall, a lounge, rear hallway, an open plan kitchen/diner, and a separate utility room. Upstairs, a full size landing leads to two double bedrooms and a family bathroom. This attractive home would make an excellent first time purchase, family residence, or investment opportunity. Early viewing is highly recommended to fully appreciate all it has to offer.

Entrance Hall

Tile effect flooring, composite sealed unit double glazed entrance door, radiator, stairs leading to the first floor.

Lounge

15'2" x 11'5" (4.63 x 3.49)

Laminate flooring, flat plastered and coved ceiling, uPVC window, power points, tv point, modern living flame electric fire.

Inner Hallway

Tile effect flooring, flat plastered ceiling, understairs storage cupboard.

Kitchen/Diner

10'10" x 10'0" (3.32 x 3.06)

Tile effect flooring, range of fitted kitchen units, extended work surfaces, double stainless steel sink, ample space for family size dining table and chairs, radiator, power points, recess for white goods including plumbing for washing machine, tiled splash backs, uPVC window, flat plastered ceiling, spotlighting.

Rear Lobby

Tile effect flooring, uPVC window, uPVC door, recess for white goods including tumble dryer, power points.





First Floor Landing

Full size landing with fitted carpet, loft access leading to insulated loft space.

Bedroom 1

12'1" x 14'8" (3.7 x 4.49)

Fitted carpet, coved ceiling, uPVC window, radiator, power points, tv point, full length fitted cupboard/wardrobe.

Bedroom 2

10'0" x 11'3" (3.07 x 3.45)

Fitted carpet, coved ceiling, uPVC window, power points, radiator, range of full size cupboards/wardrobes.

Family Bathroom

Timber effect flooring, white bathroom suite comprising of a shower set over a panel bath, low level WC, pedestal sink, fully tiled walls, inset spotlighting, uPVC window, full length heated towel rail.



Outside To The Front

There is a well presented front garden which is laid to ornamental slate with footpath leading to front door, all enclosed by low level brick walls.

Outside To The Rear

There is a spacious lawned garden with concrete seating area, timber and felt garden shed, timber and felt summerhouse/workshop, vehicular rear access with double gates giving potential for off road parking if required. All enclosed by high fencing.

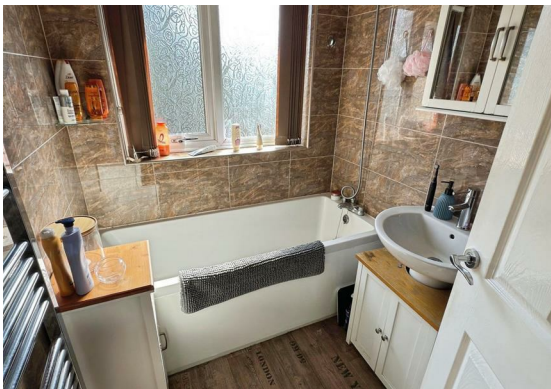

Floor Plan

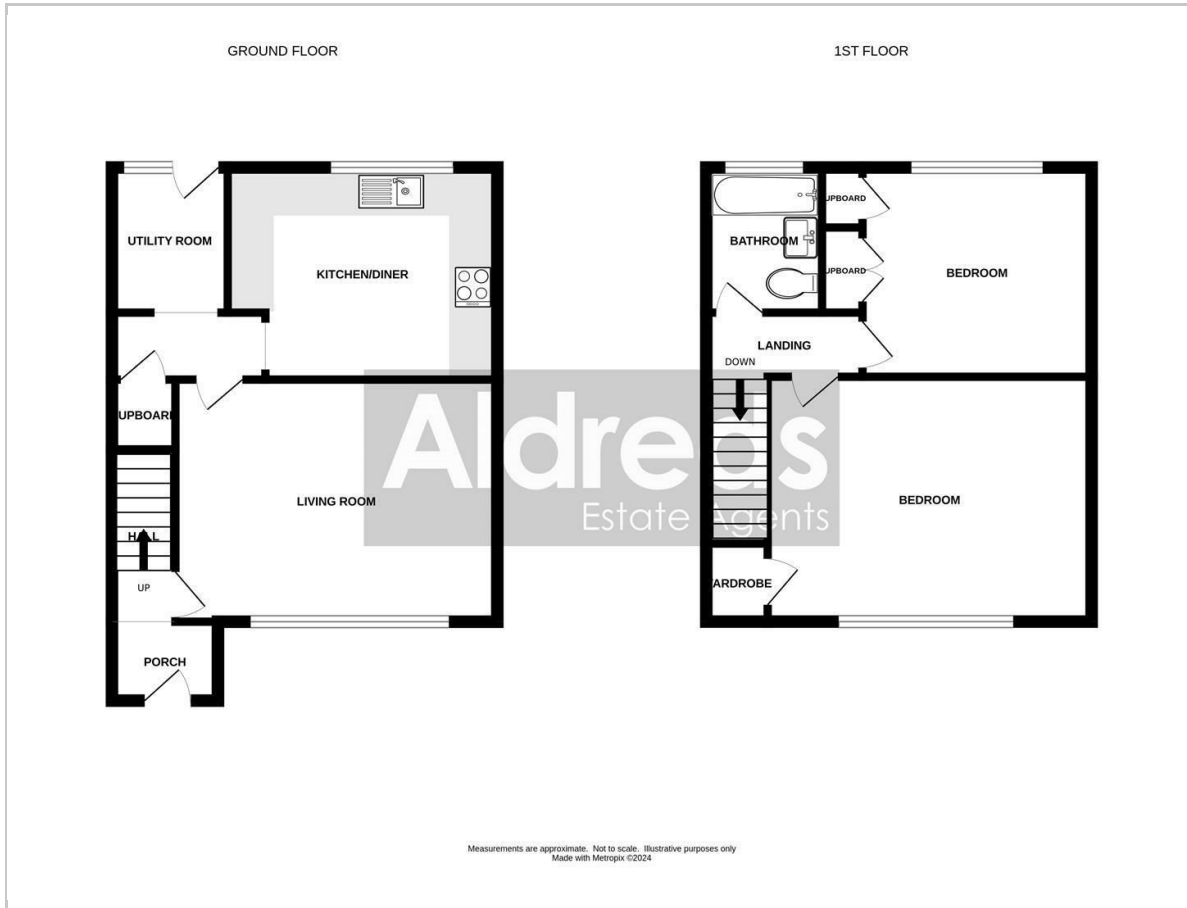

Viewing

Please contact our Aldreds Lowestoft Office on 01502 565432 if you wish to arrange a viewing appointment for this property or require further information.

Disclaimer

These particulars are issued on an understanding that all negotiations shall be conducted through Messrs. Aldreds. Please note: Messrs. Aldreds for themselves and for the vendors or lessors of this property whose agents they are given notice that: 1. Particulars are set out as a general outline only for guidance of intending purchasers or lessees, and do not constitute nor constitute part of, an offer or contract. 2. All descriptions, dimensions, references to condition and necessary permissions for use and occupation, and other details are given without responsibility and any intending purchasers or tenants should not rely on them as statements or representations of fact but must satisfy themselves by inspection or otherwise as to the correctness of each of them. 3. No person in the employment of Messrs. Aldreds has any authority to make or give any representation or warranty whatever in relation to this property. 4. If you are proposing to visit the property and are travelling some distance please check with Aldreds on the issue of availability prior to travelling. 5. Aldreds Property Consultants and associated services may offer additional services to the prospective purchaser for which they will be entitled to receive a commission.

Aldreds are pleased to be working with Mortgage Advice Bureau. They're an award-winning mortgage broker with over 1,400 advisers across the UK, and have access to over 12,000 mortgage products from over 90 lenders. Aldreds Estate Agents Ltd receive a commission of £200 on each completed case. Your home may be repossessed if you do not keep up repayments on your mortgage. There may be a fee for mortgage advice. The actual amount you pay will depend upon your circumstances. The fee is up to 1%, but a typical fee is 0.3% of the amount borrowed. Mortgage Advice Bureau is a trading name of Mortgage Seeker Limited which is an appointed representative of Mortgage Advice Bureau Limited and Mortgage Advice Bureau (Derby) Limited which are authorised and regulated by the Financial Conduct Authority. Mortgage Seeker Limited Registered Office: Lovewell Blake, Sixty Six North Quay, Great Yarmouth, Norfolk, NR30 1HE. Registered in England Number: 03721415. 6. Potential purchasers should check with their providers that the broadband and mobile phone coverage they would require is available.

Area Map



Energy Efficiency Graph

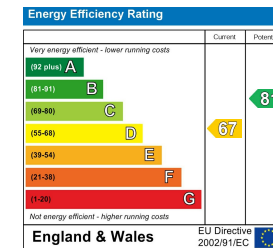

143 London Road North, Lowestoft, Suffolk, NR32 1NE
 Tel: 01502 565432 Email: lowestoft@aldreds.co.uk <https://www.aldreds.co.uk/>
 Registered in England Reg. No. 08945751 Registered Office: 17 Hall Quay, Great Yarmouth, Norfolk NR30 1HJ
 Directors: Mark Duffield B.S.c. FRICS. Dan Crawley MNAEA Paul Lambert MNAEA