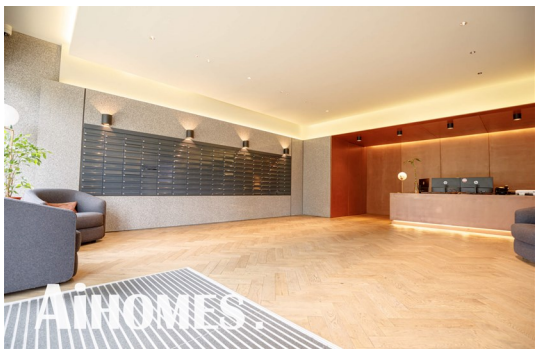

2 Bed

Apartment

located in 56 Bury Street

AiHOMES.

BF369015B, 56 Bury Street, Salford, Manchester

2

2

null

£1,325 Per Calendar Month

Welcome to this charming apartment located at 56 Bury Street in the vibrant area of Salford, Manchester. This delightful property boasts a generous living space of 689 square feet, making it an ideal choice for individuals or small families seeking comfort and convenience.

The apartment features two well-proportioned bedrooms, providing ample space for relaxation and rest. Each bedroom is designed to offer a peaceful retreat, ensuring a good night's sleep. Additionally, the property includes two modern bathrooms, which add to the overall convenience and functionality of the home.

Situated in a lively neighbourhood, this apartment benefits from excellent transport links and local amenities, making it easy to explore the surrounding area. Whether you are looking to enjoy the cultural offerings of Manchester or simply wish to unwind in a welcoming environment, this property is perfectly positioned to meet your needs.

With its thoughtful layout and contemporary design, this apartment presents a wonderful opportunity for those seeking a stylish and practical living space in Salford. Do not miss the chance to make this lovely apartment your new home.

MATRIX
AiHOMES.

AiHOMES.

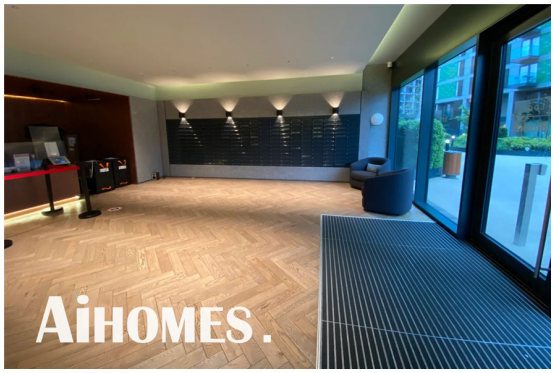
AiHOMES.

AiHOMES.

AiHOMES.

AiHOMES.

AiHOMES.

BF369015B, 56 Bury Street, Salford, Manchester

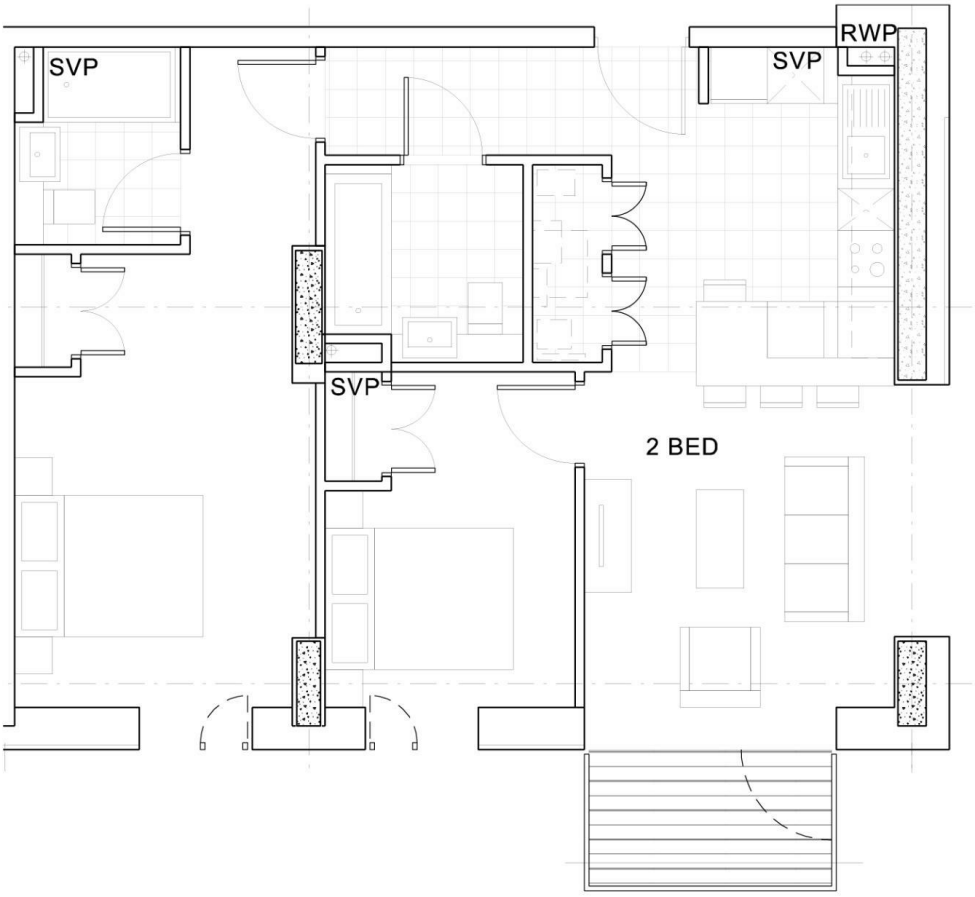

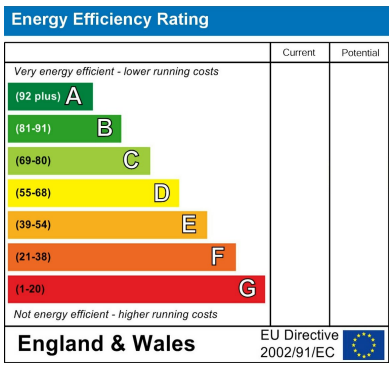

EPC Rating:
Council Tax Band: D

CONTACT

5th floor, Empress Business Center
380 Chester Road
Manchester
M16 9EA

E: info@aihomes.uk

T: 0127 332 8069

AiHOMES.