6 The Old Yard
Lodge Farm Business Centre
Milton Keynes
Bucks | MK19 7ES
T: 01908 991277

info@1stchoice-properties.co.uk

Richmond Close
Bletchley, Milton Keynes MK3 7TS

Price £485,000

Welcome to this charming extended family home located on Richmond Close in a desirable area of Bletchley, Milton Keynes. This property is being offered for sale for the very first time, having been lovingly maintained by its original owners since its construction.

The house boasts flexible accommodation, featuring four to five spacious bedrooms, making it ideal for a growing family or those in need of extra space. The master bedroom benefits from an en suite bathroom, providing a private retreat for relaxation. In addition to the bedrooms, the property includes two to three reception rooms, offering ample space for both entertaining guests and enjoying family time, there is also a double garage.

The modern kitchen is well-equipped and includes a utility area, ensuring that all your culinary needs are met with ease. The replacement windows throughout the home not only enhance its aesthetic appeal but also contribute to energy efficiency, making this property both stylish and practical.

Surrounding the house are lovely gardens that can be enjoyed from all aspects, providing a perfect outdoor space for children to play or for hosting summer gatherings.

This delightful home is a rare find in the market, combining comfort, space, and a prime location. It is an excellent opportunity for anyone looking to settle in a welcoming community. Do not miss the chance to make this wonderful property your own.

Entrance

Entrance

Cloakroom

Office
8'7" x 11'10" (2.62m x 3.61m)

Dining Room
8'11" m x 15'11" (2.72m m x 4.85m)

Lounge
16'10" x 11'2" m (5.15m x 3.42 m)

Kitchen
7'7" 10'0" (2.32m 3.05m)

Utility Room
7'4" x 5'6" (2.26m x 1.69m)

First Floor Landing

Main Bedroom
11'1" x 12'7" (3.38m x 3.85m)

En-Suite

Bedroom 2
10'11" x 10'9" (3.34m x 3.28m)

Bedroom 3
9'10" m 10'0" (3.01 m 3.06m)

Bedroom 4
10'11" x 6'3" (3.33m x 1.91m)

Bathroom

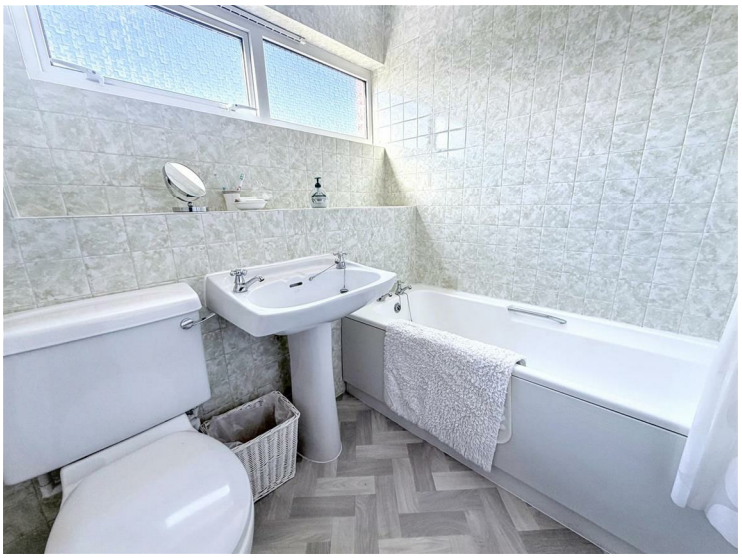

Rear Garden

Side Garden

Secret garden

Garage

Approx Gross Internal Area
152 sq m / 1633 sq ft

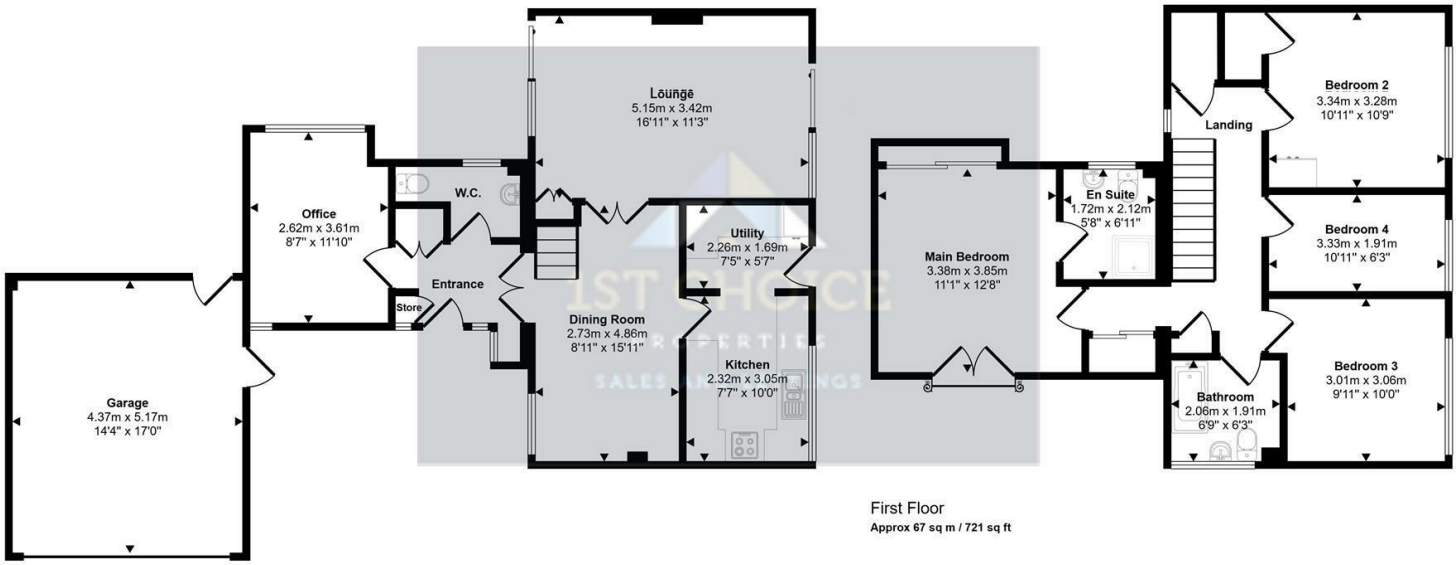

First Floor
Approx 67 sq m / 721 sq ft

Ground Floor
Approx 85 sq m / 912 sq ft

This floorplan is only for illustrative purposes and is not to scale. Measurements of rooms, doors, windows, and any items are approximate and no responsibility is taken for any error, omission or mis-statement. Icons of items such as bathroom suites are representations only and may not look like the real items. Made with Made Snappy 360.

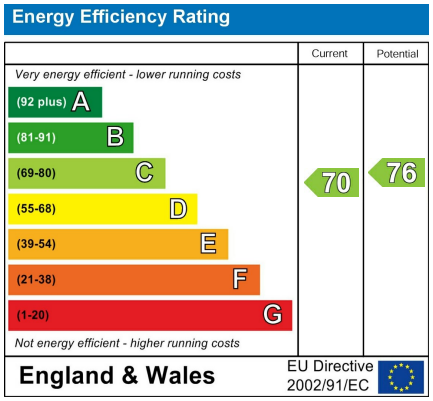

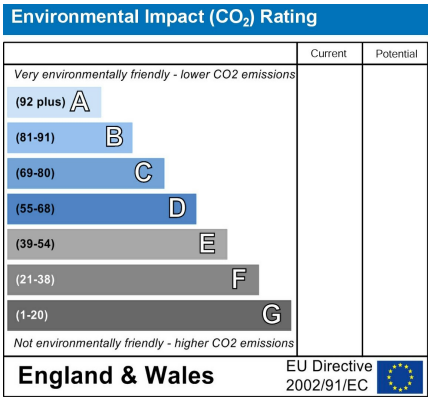

www.1stchoice-properties.co.uk

Lovat Bank, 37 Silver Street, Newport Pagnell, Buckinghamshire, MK16 0EJ | T. 01908 991277 | E. info@1stchoice-properties.co.uk

Registered in England No. 9306317 | Registered Office 1st Choice Properties St Albans Ltd. Lovat Bank, 37 Silver Street, Newport Pagnell, Buckinghamshire, MK16 0EJ