548765 Fulton Road, Wembley, HA9 0TF

£2,150 Per month

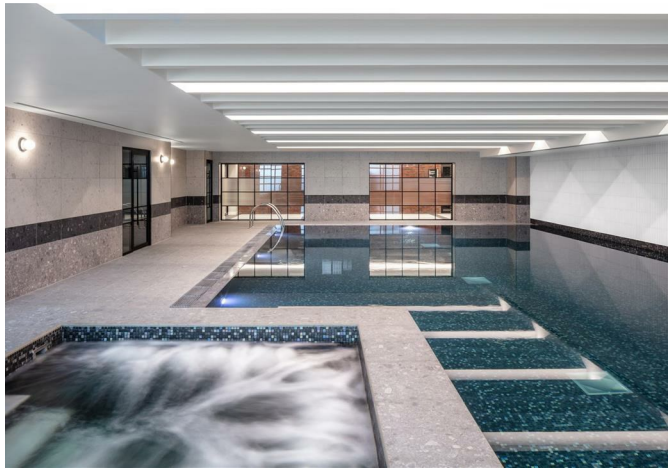

548765 Fulton Road, Wembley, HA9 0TF

£2,150 Per month

A swimming pool, spa, gym and cinema - experience exceptional residents' amenities at Flagstones' newest rental property in Wembley Park.

Enjoy a yoga studio, golf simulator and dedicated co-working spaces, alongside landscaped gardens and rooftop terraces for relaxing and socialising. A 24-hour concierge and included broadband add everyday convenience.

Inside, this stylish contemporary home offers bright interiors, private outdoor space and a beautifully finished kitchen with integrated Smeg appliances.

Wembley Park station is a short walk away, offering Jubilee and Metropolitan line connections, with Baker Street approximately 12 minutes away by Tube. BOXPARK, designer shopping, restaurants and cafés are all close by.

Contact Flagstones Property Group to arrange your viewing.

Description

Situation

Unfurnished

Council Tax Band: B

Available:

Floor Plans

Area Map

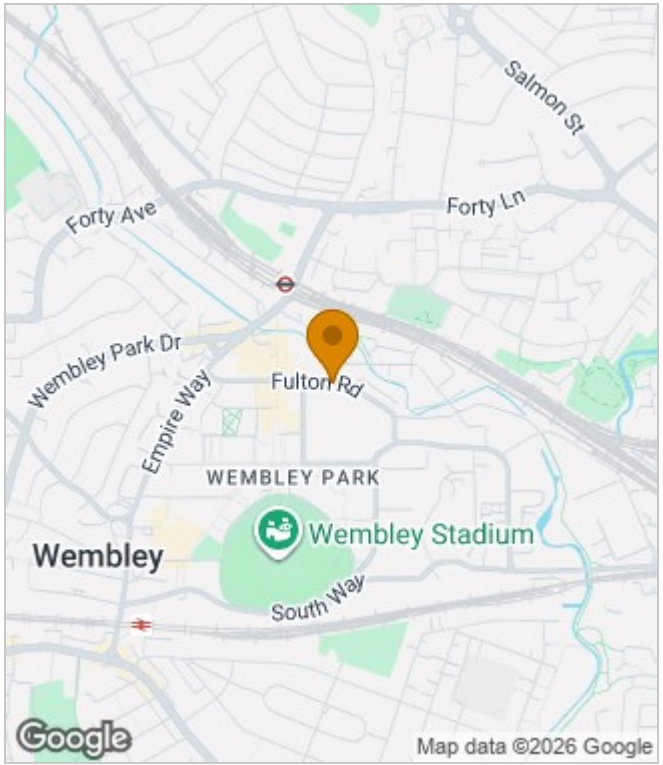

Energy Performance Graph

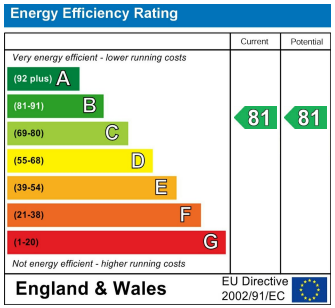

These particulars, whilst believed to be accurate are set out as a general outline only for guidance and do not constitute any part of an offer or contract. Intending purchasers should not rely on them as statements of representation of fact, but must satisfy themselves by inspection or otherwise as to their accuracy. No person in this firms employment has the authority to make or give any representation or warranty in respect of the property.

14 Havelock Place Harrow, London, HA1 1LJ
Tel: 0208 488 6296 | Email: info@flagstonespg.co.uk | www.flagstonespropertygroup.co.uk