

Golf Open 2026 - Queens Road, Southport - Sleeps Four

Weekly Rental Of £5,000



Sales

T: 01704 550048

E: sales@ajestateagents.co.uk



Rentals

T: 01704 543434

E: rentals@ajestateagents.co.uk



Property Management

T: 01704 545800

E: pm@ajestateagents.co.uk



**The Property
Ombudsman**

Property Features

- 2026 GOLF ACCOMMODATION
- SLEEPS FOUR
- FOUR PIECE EN-SUITE and FOUR PIECE BATHROOM
- GROUND FLOOR APARTMENT
- 3.1 MILES FROM ROYAL BIRKDALE
- BEAUTIFULLY PRESENTED
- OFF ROAD PARKING
- WALKING DISTANCE TO TRANSPORT LINKS



Property Description

Luxury Apartment – 3.1 Miles from Royal Birkdale Golf Course | Available for The Open 2026. 5% discount on any rental longer than seven days Situated within a prestigious development on Queens Road, this beautifully presented ground floor apartment offers stylish and spacious accommodation just 3.1 miles from Royal Birkdale Golf Club – an ideal base for guests attending The Open 2026. Access to the apartment can be gained via the communal entrance or privately through the kitchen, living room, and master bedroom, providing both convenience and versatility. The interior has been finished to a high standard throughout, combining modern design with exceptional comfort. The kitchen features an array of wall and base units complemented by integrated appliances and a round dining table with chairs. The living room enjoys a contemporary feel with two doors opening onto the front of the complex, allowing plenty of natural light and an inviting atmosphere. The master bedroom benefits from fitted wardrobes and a double bed, with a luxury four-piece en-suite comprising a bath, shower, WC, and wash basin. The second bedroom, currently arranged as an office, will be furnished with a wardrobe and double bed for The Open 2026. A further four-piece main bathroom includes a bath, bidet, WC, and wash basin, providing excellent guest accommodation. The property also boasts a well-equipped utility room offering excellent storage, countertop space, a double bowl sink, washing machine, and tumble dryer. The hallway provides a welcoming entrance with a modern décor and a useful cloakroom area. Located on the highly sought-after Queens Road in Southport, this apartment enjoys excellent access to both the town centre and the coast. The property is within easy reach of Royal Birkdale, Hillside, and Southport & Ainsdale Golf Clubs. Southport Train Station offers direct connections to Liverpool and Manchester, while the promenade, Marine Lake, and a selection of bars and restaurants are all close by, making it the perfect retreat for The Open 2026. Please note: This property is subject to a £1,000 refundable damage deposit, payable prior to arrival.



Sales

T: 01704 550048

E: sales@ajestateagents.co.uk



Rentals

T: 01704 543434

E: rentals@ajestateagents.co.uk



Property Management

T: 01704 545800

E: pm@ajestateagents.co.uk



The Property Ombudsman



Sales

T: 01704 550048

E: sales@ajestateagents.co.uk

naea | propertymark

PROTECTED

Rentals

T: 01704 543434

E: rentals@ajestateagents.co.uk

arla | propertymark

PROTECTED

Property Management

T: 01704 545800

E: pm@ajestateagents.co.uk



**The Property
Ombudsman**



Sales

T: 01704 550048

E: sales@ajestateagents.co.uk



Rentals

T: 01704 543434

E: rentals@ajestateagents.co.uk



Property Management

T: 01704 545800

E: pm@ajestateagents.co.uk



The Property Ombudsman

Ground Floor

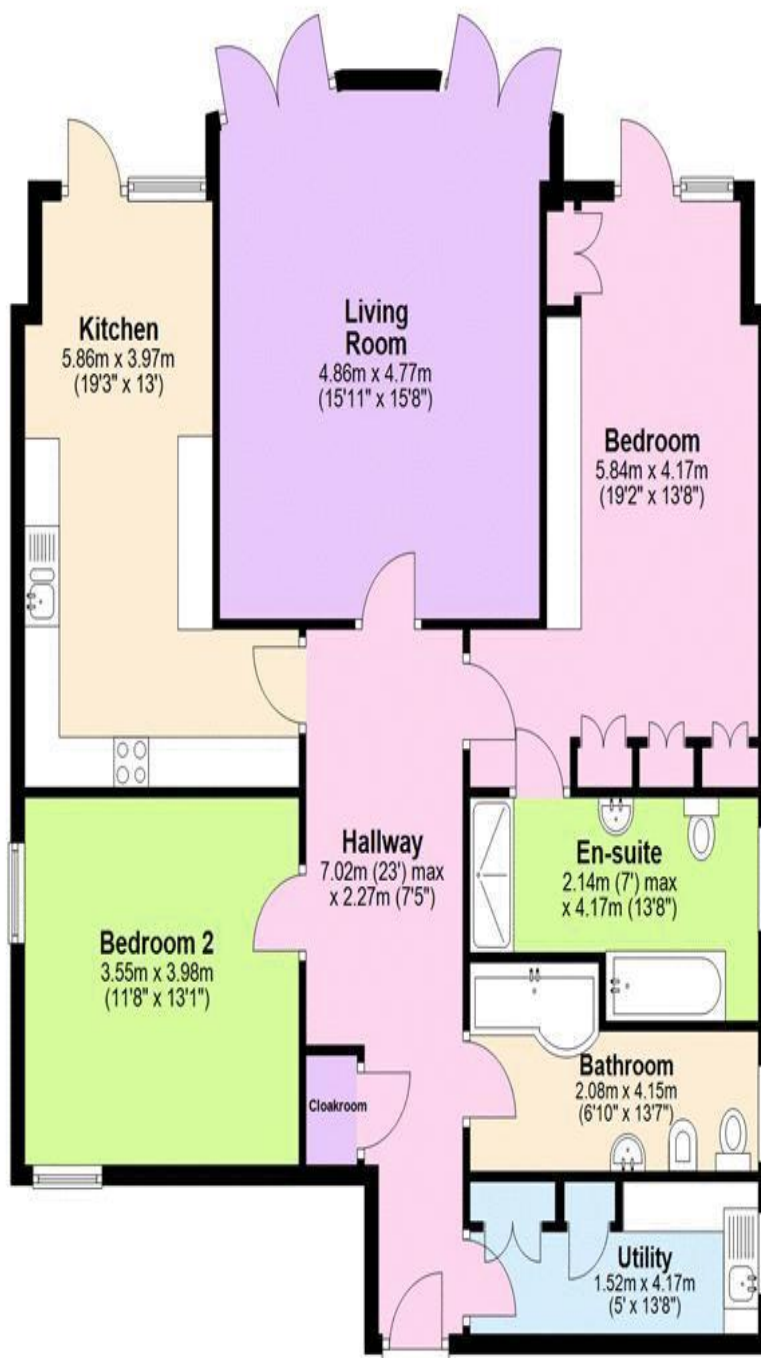

Disclaimer: Interested parties should satisfy themselves, by inspection or otherwise as to the accuracy of the description given and any floor plans shown in these property details. All measurements, distances and areas listed are approximate. Fixtures, fittings and other items are included unless specified in these details.

Sales

T: 01704 550048

E: sales@ajestateagents.co.uk



Rentals

T: 01704 543434

E: rentals@ajestateagents.co.uk



Property Management

T: 01704 545800

E: pm@ajestateagents.co.uk



**The Property
Ombudsman**