

CLIVEPEARCE
Now you're moving

6 Bedrooms

House - Semi-Detached

Located in Newquay

£965,000



hello@clivepearceproperty.com www.clivepearceproperty.com 01872 272622

Mitchell

Newquay | Cornwall | TR8 5AT



An elegant four bedroom Grade II Listed double fronted historic character farmhouse with an impressive level enclosed garden, gated driveway parking and a detached garage / workshop AND A TWO BEDROOM COTTAGE WITH GARDEN in a popular central village location ideally situated within easy reach of Newquay and Truro.

£965,000 Freehold

- Historic Georgian farmhouse
- Plus two bedroom cottage & garden
- Enclosed sunny gardens
- Dating from 1821
- Oil fired central heating
- Grade II Listed
- Flexible accommodation
- Popular village location
- Home with income potential
- Driveway parking and garage





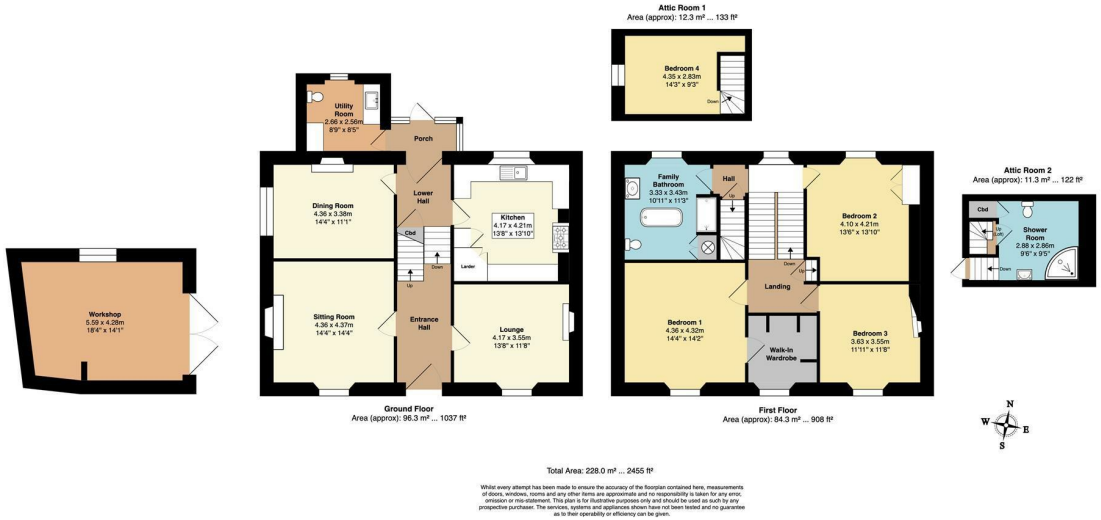

Council Tax Band: E

Local Authority:

Agents Note: Whilst every care has been taken to prepare these particulars, they are for guidance purposes only. All measurements are approximate and are for general guidance purposes only and whilst every care has been taken to ensure their accuracy, they should not be relied upon and potential buyers/tenants are advised to recheck the measurements.

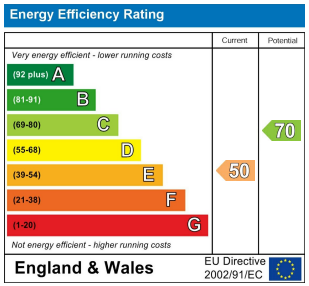

CLIVEPEARCE
Now you're moving

31 Lemon Street
Truro
Cornwall
TR1 2LS

01872 272622
hello@clivepearceproperty.com

www.clivepearceproperty.com