

Sure Property Group Cheltenham

# 51 GOLDEN MILLER ROAD, CHELTENHAM, GL50 4RD

## PRICE £365,000

## FREEHOLD  CHELTENHAM BOROUGH COUNCIL  COUNCIL TAX BAND D

# 51 Golden Miller Road, GL50 4RD

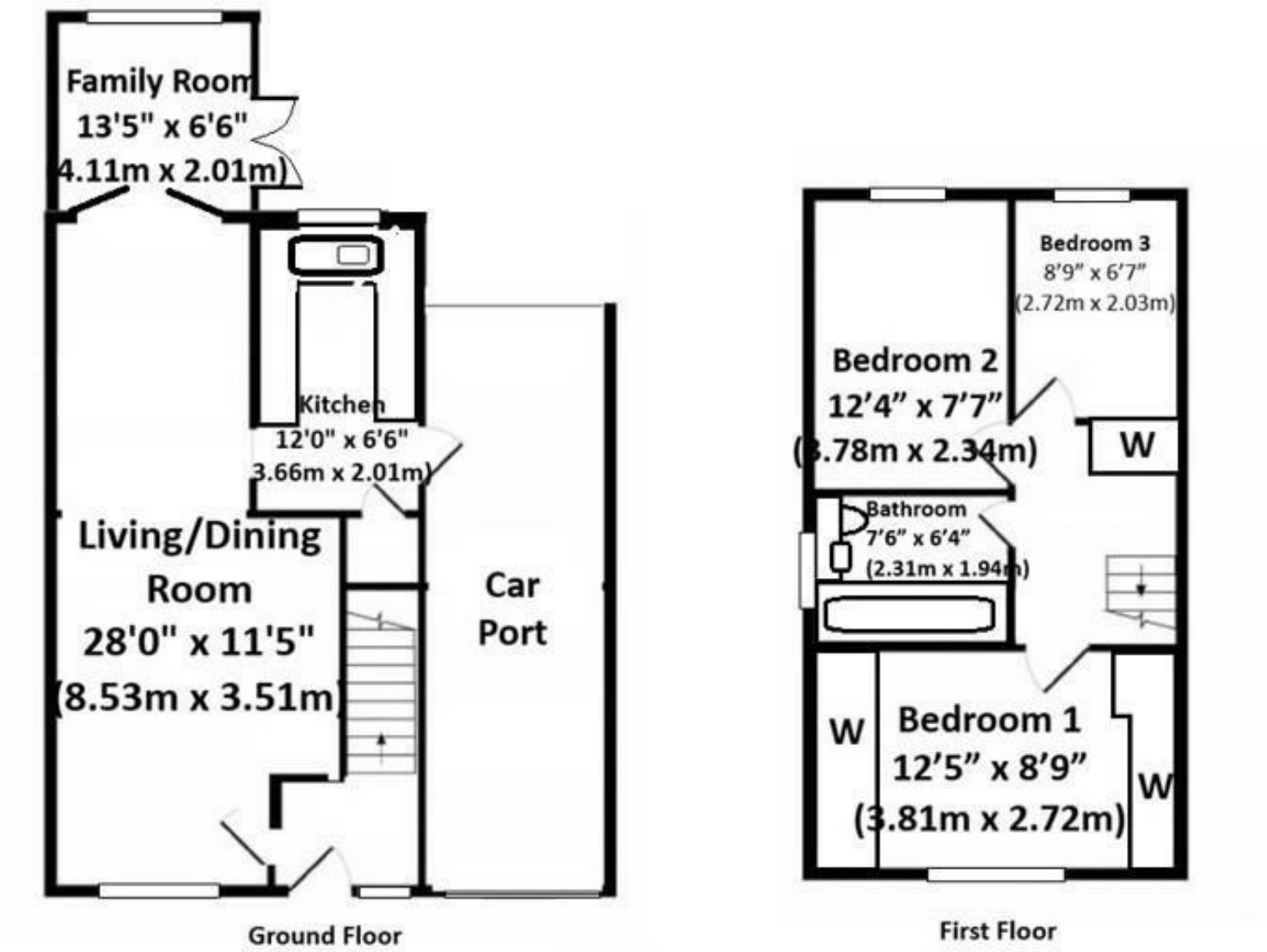


Floorplan for guidance only - not to scale









This highly recommended detached house offers extended ground-floor accommodation, a driveway to the front providing parking for around six cars, and an enclosed rear garden. The ground floor comprises an entrance hall, a living room open to the dining room and a family room accessed via double doors (with underfloor heating and French doors to the rear). The kitchen includes an understairs pantry and a door leading to the tandem carport (which has an electric door); on the first floor are three bedrooms - two with built-in wardrobes - and a family bathroom. The property also benefits from double glazing, gas central heating ans Solar Panels

























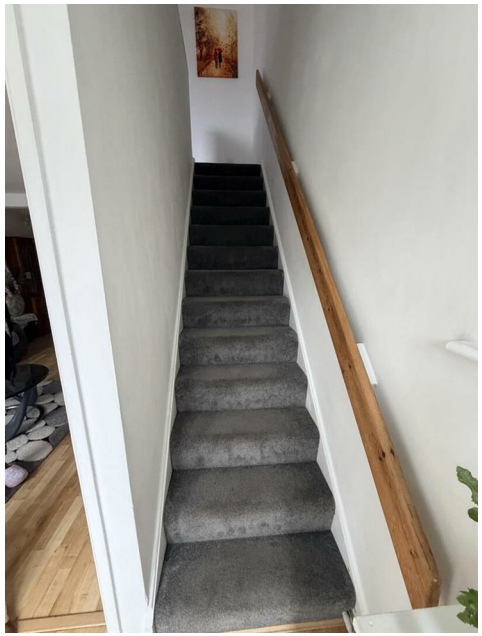

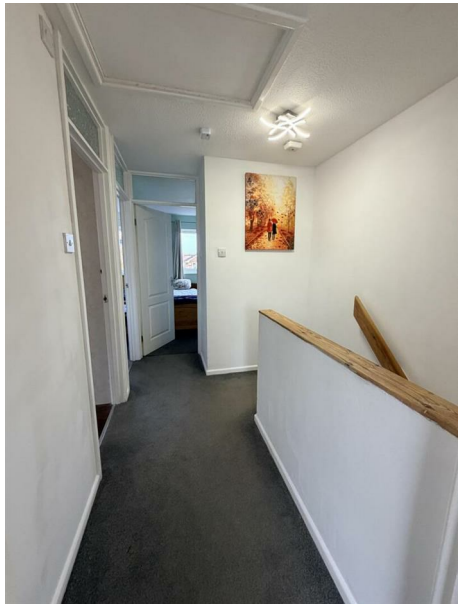





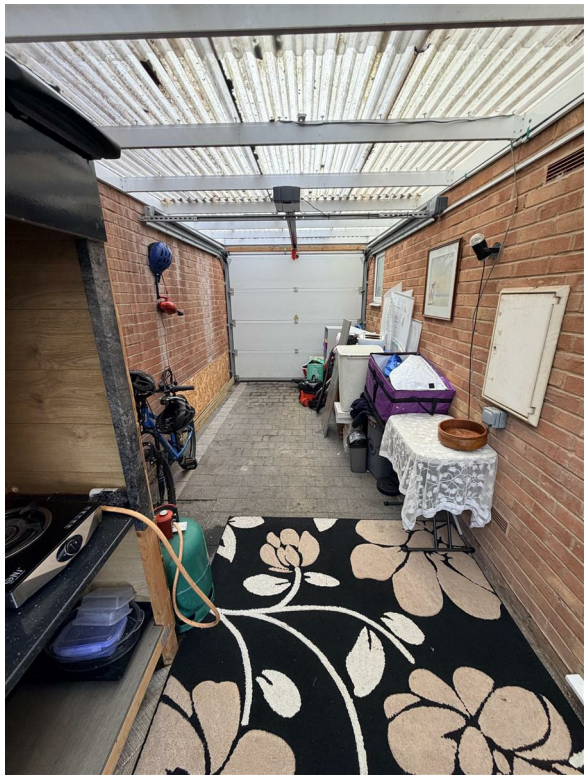

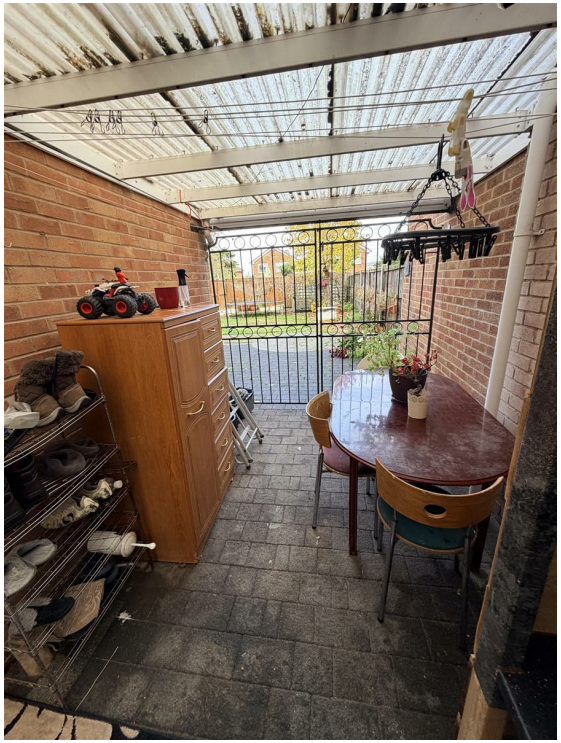





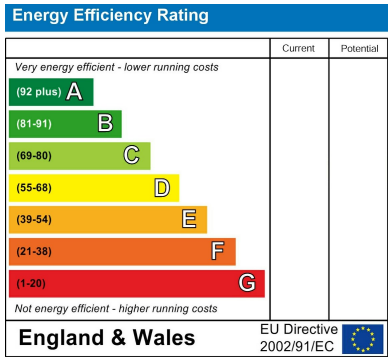


Sure Property Group
23 Bath Street
Cheltenham
GL50 1YA
01242 241200
info@surecheltenham.co.uk