

Whiteways Road, Sheffield, S4 8EU

Offers In Region Of £140,000

3 1 1



A fantastic opportunity to acquire a three bedroom semi-detached home with off-road parking, a generous rear garden and excellent potential, ideal for buyers looking to create a home to their own taste in a convenient Sheffield location.

Sales | Lettings | New Homes

VAT Reg Number: 191 3588 84
 Company Reg Number: 06610489
 Company Reg Address: 67 Middlewood Road, Hillsborough, Sheffield, S6 4GX.

The MorfittSmith Building
 67 Middlewood Road
 Hillsborough
 Sheffield
 S6 4GX

Get in touch - arrange an appointment



0114 232 1764



sales@morfittsmith.co.uk
 lettings@morfittsmith.co.uk
 newhomes@morfittsmith.co.uk



www.morfittsmith.co.uk



@MorfittSmith



@MorfittSmith



MorfittSmith Estate & Letting Agent

Key Features

- Three bedroom semi-detached home
- Off-road parking
- Requires modernisation
- Spacious living room
- Ideal first home or investment
- Freehold property
- Generous rear garden
- Excellent potential throughout
- Separate dining area
- Convenient Sheffield location

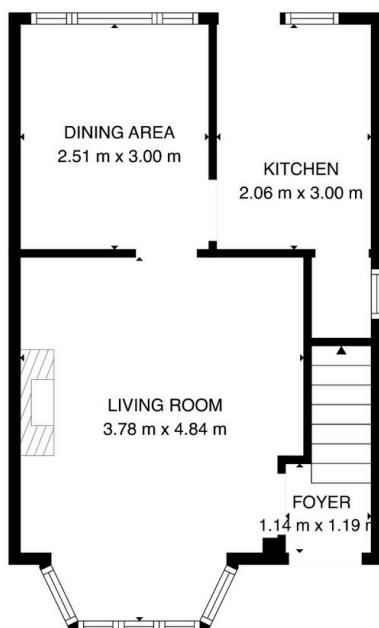

GROUND FLOOR

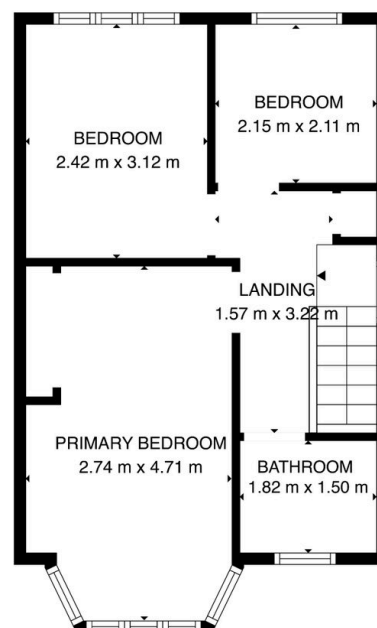

FIRST FLOOR

TOTAL: 70 m²
GROUND FLOOR: 35 m², FIRST FLOOR: 35 m²
EXCLUDED AREAS: WALLS: 6 m²

FLOOR PLAN CREATED BY MORFITTSMITH. MEASUREMENTS DEEMED HIGHLY RELIABLE BUT NOT GUARANTEED.

Sales | Lettings | New Homes

VAT Reg Number: 191 3588 84
Company Reg Number: 05610489
Company Reg Address: 67 Middlewood
Road, Hillsborough, Sheffield, S6 4GX.

The MorfittSmith Building
67 Middlewood Road
Hillsborough
Sheffield
S6 4GX

Get in touch - arrange an appointment



0114 232 1764



sales@morfittsmith.co.uk
lettings@morfittsmith.co.uk
newhomes@morfittsmith.co.uk



www.morfittsmith.co.uk



@MorfittSmith



@MorfittSmith



MorfittSmith
Estate & Letting Agent