



Allington Way, Chippenham, SN14 0JT

welcome to

Allington Way, Chippenham

A recently renovated one-bedroom mid-terrace bungalow on Allington Way, a stylish, move-in ready home with a bright living space, modern kitchen, private garden and great local links. A perfect opportunity for first-time buyers or downsizers seeking low-maintenance living.



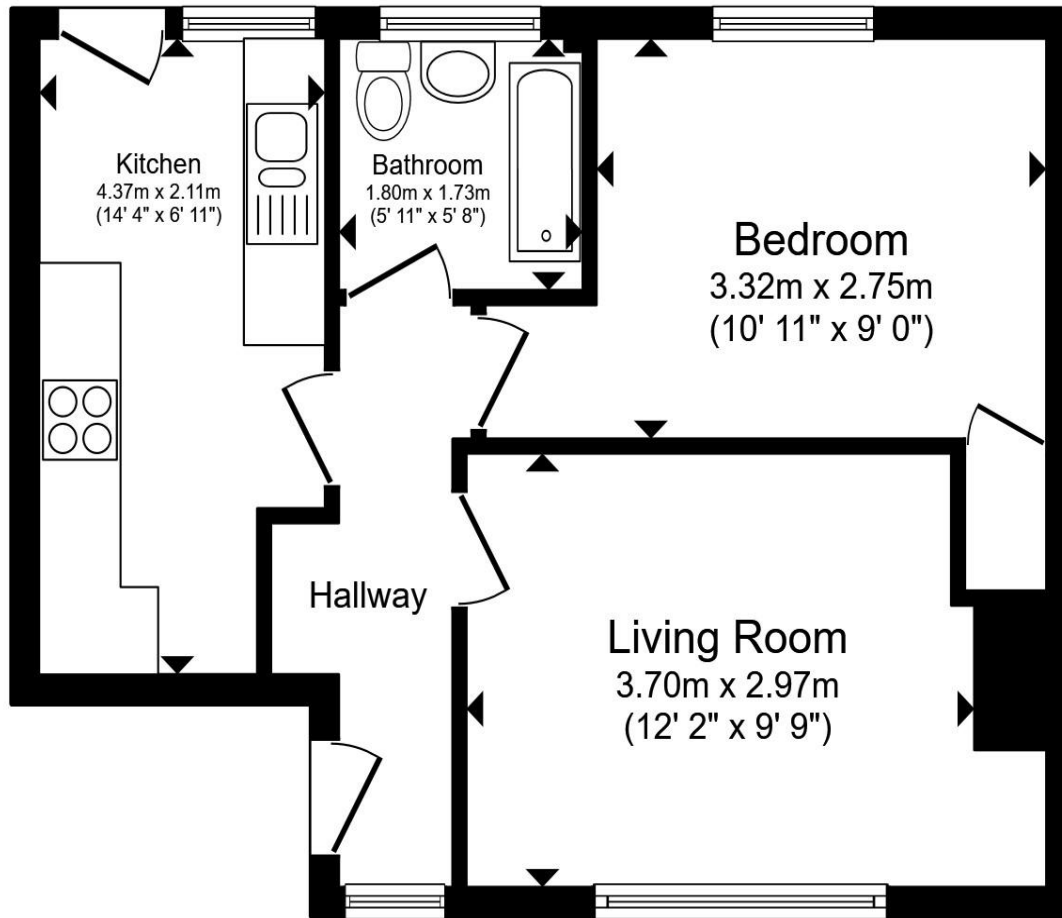

Entrance Hall

Living Room

12' 2" x 9' 9" (3.71m x 2.97m)

Kitchen

14' 4" x 6' 11" (4.37m x 2.11m)

Bedroom

10' 11" x 9' (3.33m x 2.74m)

Bathroom

5' 11" x 5' 8" (1.80m x 1.73m)

Front Garden

Rear Garden

Total floor area 40.1 m² (431 sq.ft.) approx

This floor plan is for illustrative purposes only. It is not drawn to scale. Any measurements, floor areas (including any total floor area), openings and orientation are approximate. No details are guaranteed, they cannot be relied upon for any purpose and they do not form part of any agreement. No liability is taken for any error, omission or misstatement. A party must rely upon its own inspection(s). Powered by www.propertybox.io



welcome to

Allington Way, Chippenham

- One Bedroom Mid-Terrace Bungalow
- Recently renovated throughout to a high standard offering modern, move-in ready living
- Well-proportioned living room with large front-facing window allowing plenty of natural light
- Private rear garden with a mix of patio and lawn ideal for relaxing or entertaining
- No Onwards Chain

Tenure: Freehold EPC Rating: D

Council Tax Band: A

guide price

£199,950



Please note the marker reflects the postcode not the actual property

view this property online allenandharris.co.uk/Property/CHP111848



Property Ref:
CHP111848 - 0004

1. MONEY LAUNDERING REGULATIONS Intending purchasers will be asked to produce identification documentation at a later stage and we would ask for your co-operation in order that there is no delay in agreeing the sale. 2. These particulars do not constitute part or all of an offer or contract. 3. The measurements indicated are supplied for guidance only and as such must be considered incorrect. Potential buyers are advised to recheck measurements before committing to any expense. 4. We have not tested any apparatus, equipment, fixtures or services and it is in the buyers interest to check the working condition of any appliances. 5. Where an EPC, or a Home Report (Scotland only) is held for this property, it is available for inspection at the branch by appointment. If you require a printed version of a Home Report, you will need to pay a reasonable production charge reflecting printing and other costs. 6. We are not able to offer an opinion either written or verbal on the content of these reports and this must be obtained from your legal representative. 7. Whilst we take care in preparing these reports, a buyer should ensure that his/her legal representative confirms as soon as possible all matters relating to title including the extent and boundaries of the property and other important matters before exchange of contracts.

allen & harris



01249 655255



chippenham@allenandharris.co.uk



37 Market Place, CHIPPENHAM, Wiltshire,
SN15 3HT



allenandharris.co.uk