

39 Burma Close, Dersingham PE31 6YY

£159,995

🛏 1 🚿 1 🛋 1



Your Ideal Norfolk Retreat Awaits: Charming One-Bedroom Terraced Home with No Onward Chain

Whether you're taking your first step onto the property ladder, searching for a peaceful weekend retreat, or dreaming of a charming holiday home, this delightful one-bedroom mid-terraced property could be just what you've been waiting for. Nestled in the highly regarded village of Dersingham, moments from the Royal Sandringham Estate and within easy reach of the stunning Norfolk coastline, this home offers the perfect balance of countryside charm and coastal lifestyle.



Key Features

- Mid Terraced House
- No Onward Chain
- Private Rear Garden
- Ideal First Home
- Short Drive to Norfolk Coast and Royal Estate of Sandringham
- One Bedroom
- Off-road Parking
- Set Within a Cul-de-sac
- Close to Local Shops and Amenities
- Perfect Holiday Home

GROUND FLOOR
235 sq.ft. (21.9 sq.m.) approx.

1ST FLOOR
219 sq.ft. (20.4 sq.m.) approx.

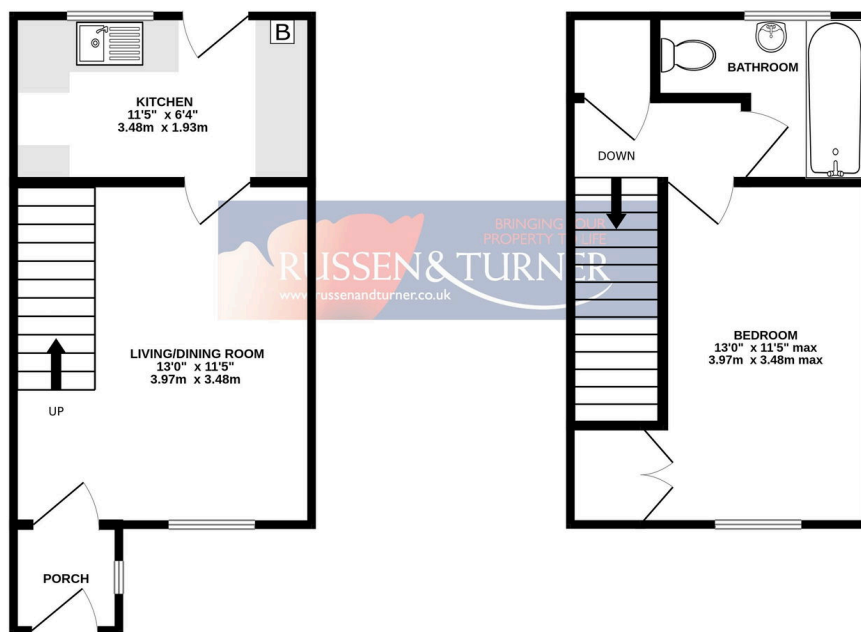

TOTAL FLOOR AREA: 455 sq.ft. (42.2 sq.m.) approx.

Whilst every attempt has been made to ensure the accuracy of the floorplan contained here, measurements of doors, windows, rooms and any other items are approximate and no responsibility is taken for any error, omission or mis-statement. This plan is for illustrative purposes only and should be used as such by any prospective purchaser. The services, systems and appliances shown have not been tested and no guarantee as to their operability or efficiency can be given.
Made with Metropix ©2026