Freehold

£280,000

2 BEDROOM | 1 RECEPTION | 1 BATHROOM | 0 GARAGE

Ashley Gardens, Hailsham



- 3D Virtual Tour
- Ideal First Purchase
- North Hailsham/Amberstone Location
- Mid Terrace Home
- Lounge/Dining Room
- Kitchen
- Two Bedrooms
- Modern Bathroom/WC & Ground Floor WC
- Driveway
- Viewing Highly Advised

stevens and carter

Ashley Gardens, Hailsham

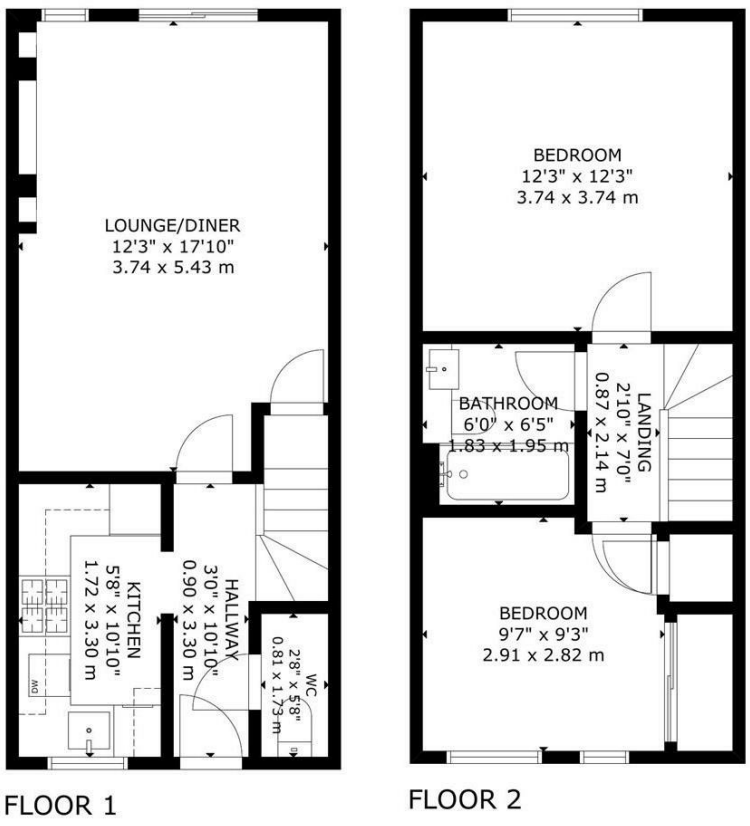

GROSS INTERNAL AREA
TOTAL: 66 m²/714 sq ft
FLOOR 1: 33 m²/357 sq ft, FLOOR 2: 33 m²/357 sq ft
SIZE AND DIMENSIONS ARE APPROXIMATE, ACTUAL MAY VARY

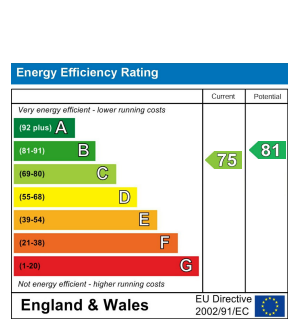

BEST ESTATE AGENT GUIDE 2024

You may download, store and use the material for your own personal use and research. You may not republish, retransmit, redistribute or otherwise make the material available to any party or make the same available on any website, online service or bulletin board of your own or of any other party or make the same available in hard copy or in any other media without the website owner's express prior written consent. The website owner's copyright must remain on all reproductions of material taken from this website.

47 High Street | Hailsham | East Sussex | BN27 1AN

Tel: 01323 840444
www.stevensandcarter.co.uk

stevens and carter

Ashley Gardens, Hailsham



DESCRIPTION

3D Virtual Tour I Mid Terrace Home I Lounge/Dining Room I Kitchen I Two Bedrooms I Two Car Driveway I Front & Rear Gardens I Viewing Highly Advised I

Situated in the popular and sought-after area of Amberstone, this attractive mid-terrace home offers well-proportioned accommodation, combining comfortable modern living with a convenient location.

Upon entering the property, you are welcomed by a spacious lounge/dining room, providing an excellent space for both relaxing and entertaining. The room enjoys a pleasant outlook and flows seamlessly through to the rear garden, creating a lovely connection between indoor and outdoor living.

Positioned at the front of the property, the kitchen enjoys views over the front garden and offers a practical and well-arranged space for everyday cooking.

The first floor comprises two generously proportioned double bedrooms, both offering plenty of space for bedroom furniture, together with a modern, well-appointed family bathroom.

Externally, the property benefits from both front and rear gardens, providing attractive outdoor spaces to enjoy throughout the warmer months. Further benefits include driveway parking for two vehicle.

A 3D virtual tour is also available, allowing prospective purchasers to explore the accommodation at their convenience.

An ideal purchase for first-time buyers, couples or investors alike, this lovely home offers comfortable accommodation in a desirable residential location. Early viewing is highly recommended to fully appreciate everything this property has to offer.











Ashley Gardens, Hailsham

Entrance Hall 3.30m x 0.91m (10'10 x 3'0)

Kitchen 3.30m x 1.73m (10'10 x 5'8)

Lounge/Dining Room 5.44m x 3.73m (17'10 x 12'3)

Ground Floor WC 1.73m x 0.81m (5'8 x 2'8)

First Floor Landing 2.13m x 0.86m (7'0 x 2'10)

Bedroom One 3.73m x 3.73m (12'3 x 12'3)

Bedroom Two 2.92m x 2.82m (9'7 x 9'3)

Bathroom/WC 1.96m x 1.83m (6'5 x 6'0)

Allocated Parking

Viewing Highly Advised