

T<sub>2</sub>m

# Flat 5 33 Eardley Road £2,695 PCM

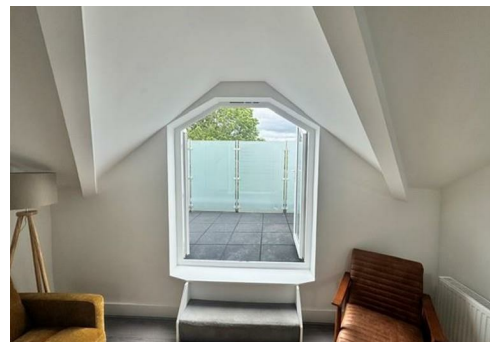

## Contact

02086400146

admin@time2move.com

www.time2move.com

Local Authority  
Wandsworth Borough Council

Council Tax Band C

EPC Rating C

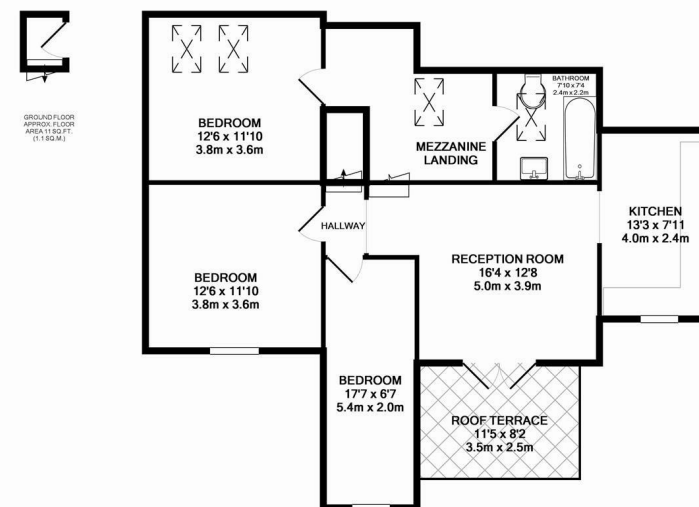

1ST FLOOR  
APPROX. FLOOR  
AREA 869 SQ.FT.  
(80.8 SQ.M.)

EARDLEY ROAD  
TOTAL APPROX. FLOOR AREA 881 SQ.FT. (81.8 SQ.M.)

Whilst every attempt has been made to ensure the accuracy of the floor plan contained here, measurements of doors, windows, rooms and any other items are approximate and no responsibility is taken for any error, omission, or mis-statement. This plan is for illustrative purposes only and should be used as such by any prospective purchaser. The services, systems and appliances shown have not been tested and no guarantee as to their operability or efficiency can be given.  
Made with Metropix ©2015