



**Barnsdale Estate, Castleford WF10 5HN**



**welcome to**

**Barnsdale Estate, Castleford**

A RECENTLY RENOVATED THREE-bedroom SEMI DETACHED home in Castleford, offering a lounge with bay window, MODERN KITCHEN/DINER with PATIO DOORS to the garden, two double bedrooms, one single, STYLISH BATHROOM, DRIVEWAY GARAGE, and enclosed REAR GARDEN!



**Front Garden**

**Entrance Hall**

**Lounge**

13' 5" x 11' 10" ( 4.09m x 3.61m )

**Kitchen**

16' 5" x 10' 4" ( 5.00m x 3.15m )

**Landing**

**Bedroom One**

12' 2" x 10' 4" ( 3.71m x 3.15m )

**Bedroom Two**

10' 4" x 10' 3" ( 3.15m x 3.12m )

**Bedroom Three**

6' 6" x 7' 3" ( 1.98m x 2.21m )

**Bathroom**

**Rear Garden**



***view this property online*** [williamhbrown.co.uk/Property/CAF114443](http://williamhbrown.co.uk/Property/CAF114443)



welcome to

## Barnsdale Estate, Castleford

- \*\* GUIDE PRICE £220,000 - £230,000 \*\*
- THREE Bedroom, SEMI DETACHED Property
- RECENTLY RENOVATED
- CHAIN FREE SALE
- SPACIOUS DRIVEWAY and GARAGE

Tenure: Freehold EPC Rating: D

Council Tax Band: B

guide price

**£220,000 - £230,000**

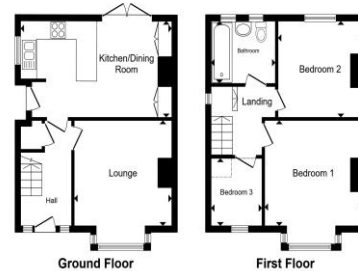

Total floor area 78.2 m<sup>2</sup> (841 sq.ft.) approx.  
This floor plan is for information purposes only. It is not drawn to scale. Any measurements, floor areas (including any total floor area), openings and orientation are approximate. No details are guaranteed. They cannot be relied upon for any purpose and they do not form part of any agreement. No liability is taken for any error, omission or misstatement. A survey must still be undertaken. Powered by www.williamhbrown.co.uk



Please note the marker reflects the postcode not the actual property

**view this property online** [williamhbrown.co.uk/Property/CAF114443](http://williamhbrown.co.uk/Property/CAF114443)



Property Ref:  
CAF114443 - 0004

1. MONEY LAUNDERING REGULATIONS Intending purchasers will be asked to produce identification documentation at a later stage and we would ask for your co-operation in order that there is no delay in agreeing the sale. 2. These particulars do not constitute part or all of an offer or contract. 3. The measurements indicated are supplied for guidance only and as such must be considered incorrect. Potential buyers are advised to recheck measurements before committing to any expense. 4. We have not tested any apparatus, equipment, fixtures or services and it is in the buyers interest to check the working condition of any appliances. 5. Where an EPC, or a Home Report (Scotland only) is held for this property, it is available for inspection at the branch by appointment. If you require a printed version of a Home Report, you will need to pay a reasonable production charge reflecting printing and other costs. 6. We are not able to offer an opinion either written or verbal on the content of these reports and this must be obtained from your legal representative. 7. Whilst we take care in preparing these reports, a buyer should ensure that his/her legal representative confirms as soon as possible all matters relating to title including the extent and boundaries of the property and other important matters before exchange of contracts.

William H Brown is a trading name of Sequence (UK) Limited which is registered in England and Wales under company number 4268443, Registered Office is Cumbria House, 16-20 Hockliffe Street, Leighton Buzzard, Bedfordshire, LU7 1GN. VAT Registration Number is 500 2481 05.



william h brown



**01977 512628**



[castleford@williamhbrown.co.uk](mailto:castleford@williamhbrown.co.uk)



10 Bank Street, CASTLEFORD, West Yorkshire,  
WF10 1HZ



**[williamhbrown.co.uk](http://williamhbrown.co.uk)**