Northside Close, Middridge

Newton Aycliffe

Offers in Region of £280,000

Northside Close

Middridge, Newton Aycliffe

Northgate Estate Agents are delighted to offer for sale this **spacious four-bedroom family home**, situated in the desirable village of Middridge. Offering approximately **1,433 sq. ft. of versatile accommodation**, the property benefits from generous living spaces, a master bedroom with en-suite, ample off-street parking and a beautifully established rear garden.

The property opens into an entrance hallway leading to an **impressive 26ft lounge/dining room**, featuring an attractive fireplace with an oak beam mantel and a multi-fuel-style stove, along with French doors opening onto the rear garden. The spacious kitchen is fitted with a range of white base units, complementary work surfaces, a breakfast bar and space for appliances. The garage has been converted to provide a separate dining room, study or bedroom, offering additional flexibility for family dining or working from home. A convenient ground-floor WC completes the downstairs accommodation.

To the first floor are **four well-proportioned bedrooms**, including a spacious master bedroom benefiting from its own **en-suite shower room**. A separate family bathroom is fitted with a white suite comprising a bath, separate shower cubicle, wash hand basin and WC.

Externally, the property benefits from a **substantial block-paved driveway**, providing ample off-street parking. To the rear is a beautifully established garden featuring mature shrubs, colourful planting, paved pathways and seating areas, together with a covered patio ideal for outdoor entertaining.

- Spacious Four-Bedroom Family Home in the Desirable Village of Middridge

Situated in the **charming village of Middridge**, the property enjoys a pleasant village setting with a traditional village green, local public house and surrounding countryside. The nearby towns of Newton Aycliffe, Shildon and Bishop Auckland offer a wider range of shops, schools and everyday amenities.

Council Tax band: C

Tenure: Freehold

Hallway
6' 8" x 5' 5" (2.03m x 1.66m)

Lounge / Dining Room
26' 4" x 12' 9" (8.03m x 3.89m)

Kitchen
14' 8" x 12' 7" (4.46m x 3.83m)

Dining Room / Study
17' 9" x 7' 11" (5.41m x 2.41m)

Wc
5' 4" x 3' 3" (1.62m x 0.98m)

Landing
11' 1" x 3' 1" (3.39m x 0.93m)

Bedroom 1
12' 10" x 12' 2" (3.91m x 3.72m)

En-suite
6'7" x 5'5" (2.02m x 1.66m)

Bedroom 2
18' 11" x 9' 7" (5.76m x 2.92m)

Bedroom 3
11' 10" x 9' 9" (3.61m x 2.97m)

Bedroom 4
13' 5" x 7' 11" (4.08m x 2.41m)

Bathroom
10'0" x 7'8" (3.06m x 2.34m)

FRONT GARDEN

REAR GARDEN

DRIVEWAY

2 Parking Spaces

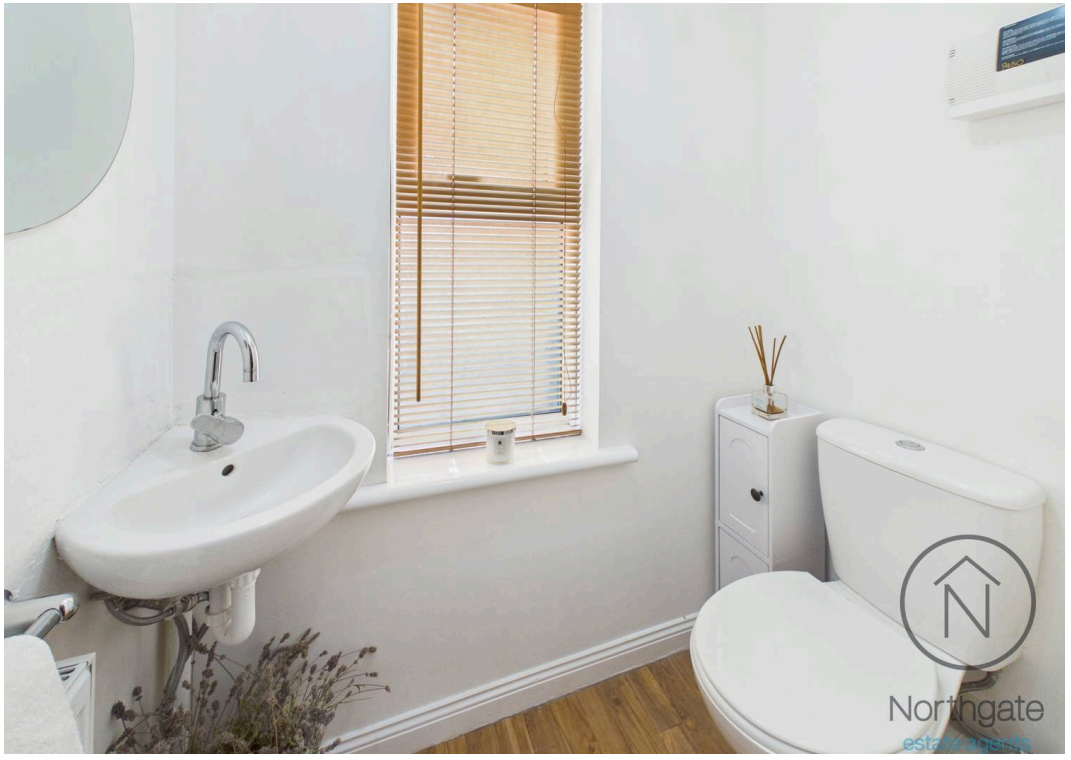
Northgate
estate agents

Northgate
estate agents

Northgate
estate agents

Northgate
estate agents

Ruby Shoo
Ruby Shoo
Ruby Shoo
Northgate
estate agents

Northgate
estate agents

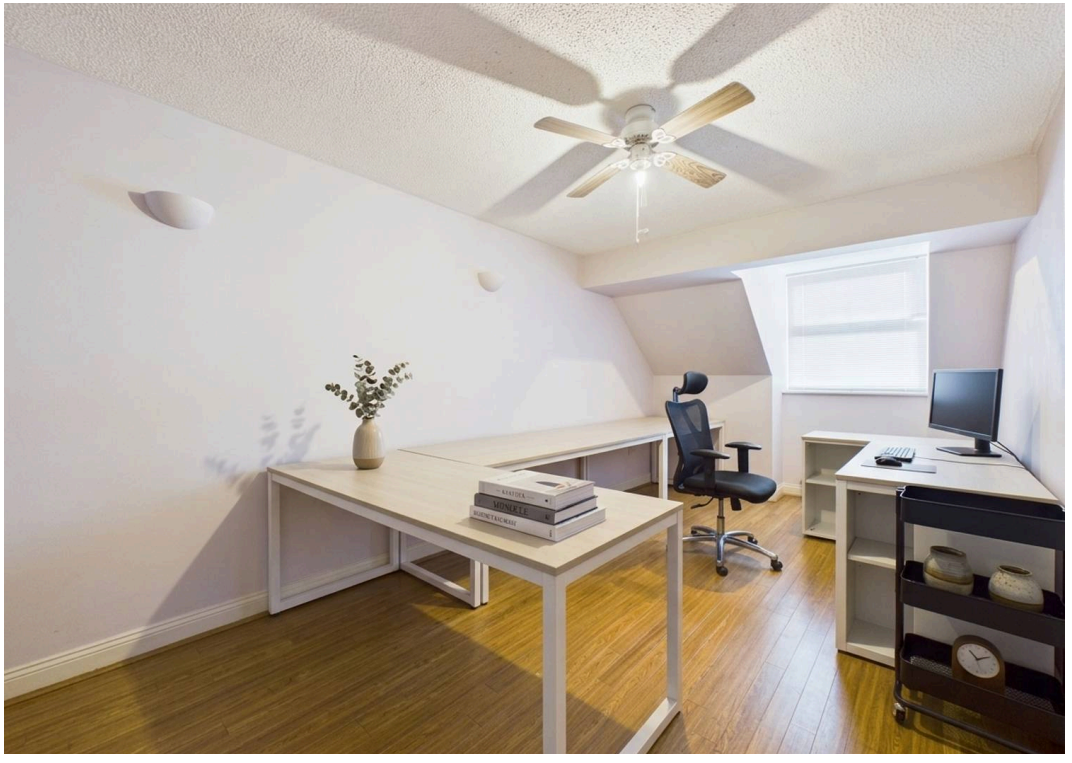

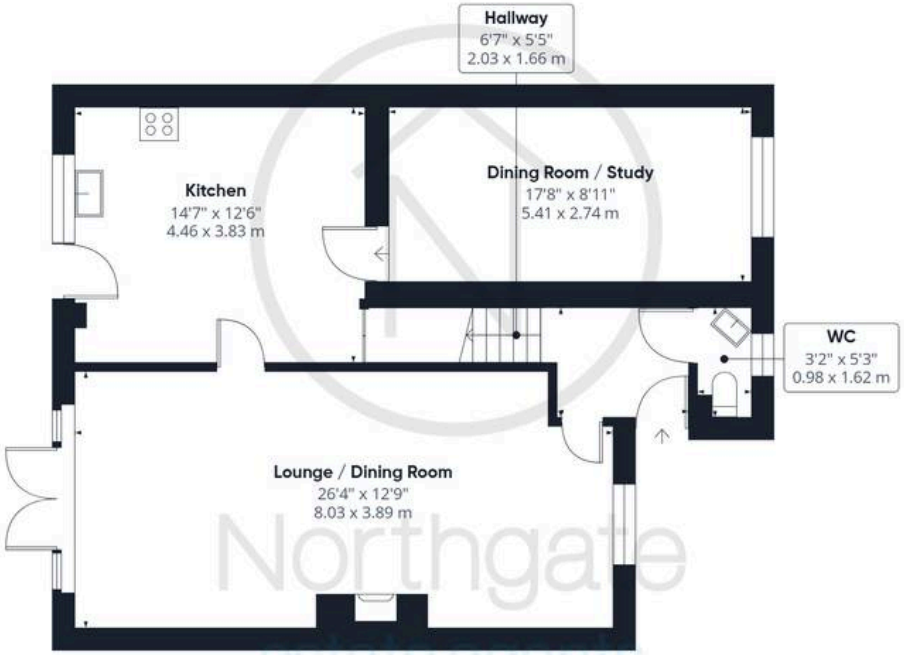

Ground Floor

Floor 1

Northgate
estate agents

Approximate total area(1)

1433 ft²

133.3 m²

Reduced headroom

5 ft²

0.5 m²

(1) Excluding balconies and terraces

Reduced headroom

Below 5 ft/1.5 m

Calculations reference the RICS IPMS 3C standard. Measurements are approximate and not to scale. This floor plan is intended for illustration only.

GIRAFFE360

Northgate - County Durham

Suite 3, Avenue House, Greenwell Road, Newton Aycliffe - DL5 4DH

01325 728333 • info@northgates.net • www.northgates.co.uk/

These particulars do not constitute, nor constitute part of, an offer or contract. No warranties are provided. Verify details through inspection. Northgate estate agents, nor any person in their employment has any authority to make or give any representation or warranty whatever in the relation to this property. All measurements are approximate.