galloways
est. 1985

Norwood High Street

London, SE27 9JS

£1,500 Per Month

A brilliant sized top floor one double bedroom flat on Norwood High Street. This unique flat is well presented throughout and boasts bundles of natural light. Situated moments away from a fantastic array of local amenities and within close proximity to West Norwood and Tulse Hill train stations.

Council Tax Band B £1592.19
Council Lambeth
Total deposit £1730.76 (5 weeks rent)

- ONE BEDROOM
- FANTASTIC LOCATION
- FURNISHED
- DOUBLE GLAZING
- GOOD SIZE RECEPTION ROOM
- GAS CENTRAL HEATING
- 0.1 MILES FROM WEST NORWOOD STATION
- 0.7 MILES FROM TULSE HILL STATION
- (DISTANCES ESTIMATED VIA GOOGLE MAPS)

Viewing

Please contact our Galloways West Norwood Office on 020 8766 6111
if you wish to arrange a viewing appointment for this property or require further information

1 1 1 D

Floor Plan

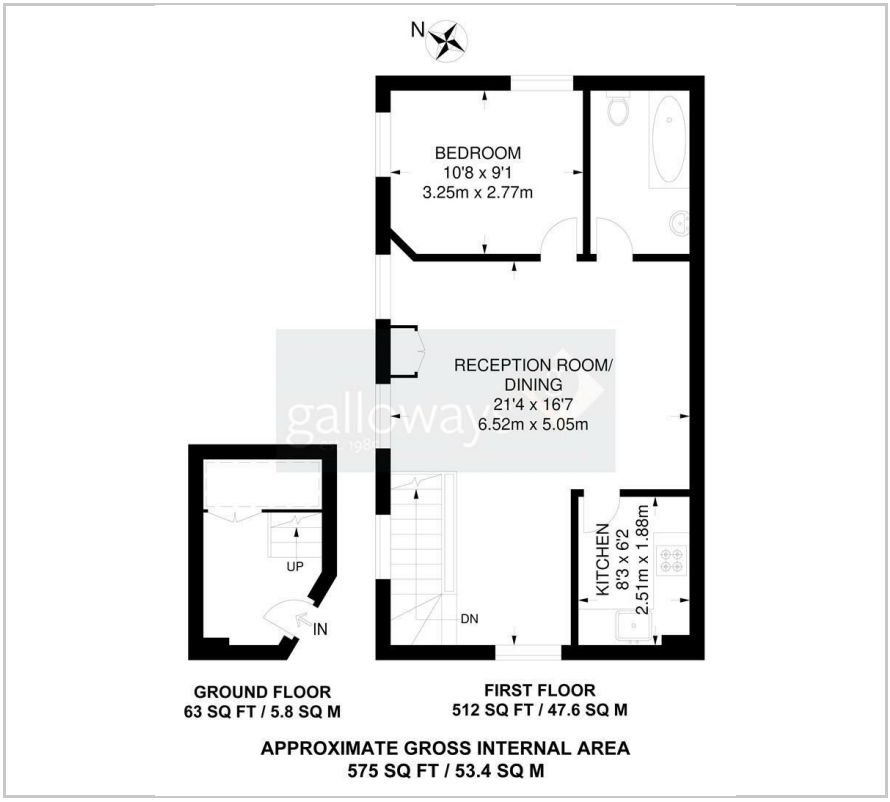

Area Map

Energy Efficiency Graph

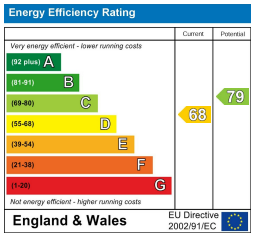

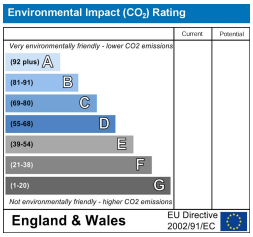

These particulars, whilst believed to be accurate are set out as a general outline only for guidance and do not constitute any part of an offer or contract. Intending purchasers should not rely on them as statements of representation of fact, but must satisfy themselves by inspection or otherwise as to their accuracy. No person in this firms employment has the authority to make or give any representation or warranty in respect of the property.

282 Norwood Road, West Norwood, London, SE27 9AJ
Tel: 020 8766 6111 **Email:** info@gallowaysonline.co.uk www.gallowayonline.co.uk