

Floor Plan

BRICKS.

ESTATE AGENTS

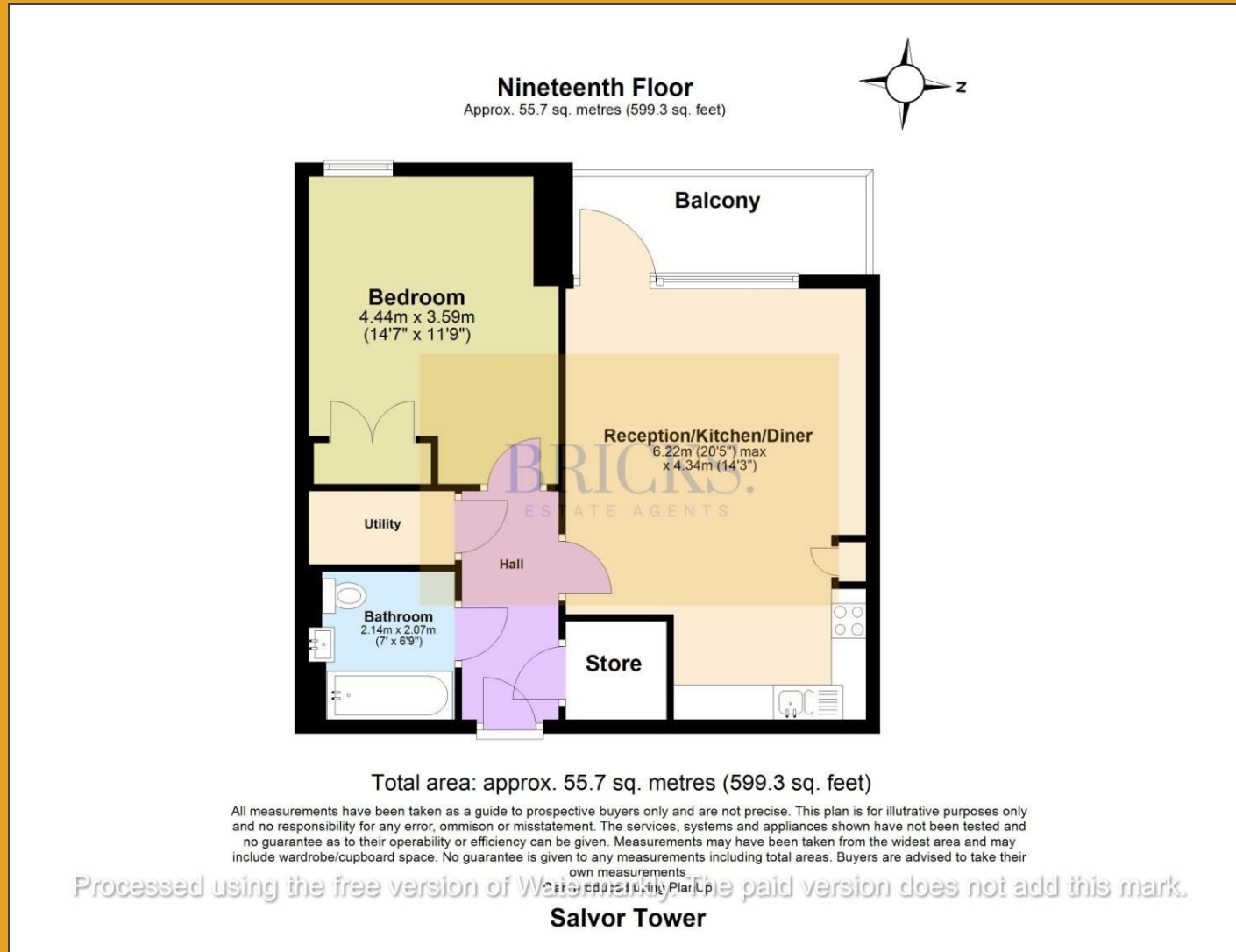

£465,000

These particulars, whilst believed to be accurate are set out as a general outline only for guidance and do not constitute any part of an offer or contract. Intending purchasers should not rely on them as statements of representation of fact, but must satisfy themselves by inspection or otherwise as to their accuracy. No person in this firm's employment has the authority to make or give any representation or warranty in respect of the property.

Contact Us

- 0203 634 9998
- hello@bricksestateagents.co.uk
- 186 Queens Road, Buckhurst Hill, Essex, IG9 5BD

Energy Efficiency Rating		Current	Potential
Very energy efficient - lower running costs			
(92 plus)	A		
(81-91)	B	85	85
(69-80)	C		
(55-68)	D		
(39-54)	E		
(21-38)	F		
(1-20)	G		
Not energy efficient - higher running costs			
England & Wales		EU Directive 2002/91/EC	

41 Mastmaker Road, London, E14 9XS

Bricks Estate Agents proudly offers this gorgeous one bedroom apartment to the market. Step into an extraordinary living experience at this stunning apartment that boasts breathtaking westerly views over the River Thames, the iconic Shard, and the captivating London skyline. The moment you enter, the floor-to-ceiling windows invite an abundance of natural light, seamlessly blending the indoor space with the spectacular vistas beyond. This contemporary residence is a true gem for those in search of luxurious living, offering an undeniable WOW factor.

41 Mastmaker Road, London, E14 9XS



- *Guide Price £465,000 - £475,000*
- *Watch Our Video Walkthrough*
- Service Charge - £3,017.52 P/A | Ground Rent - £0.00 P/A
- Natural Light : Floor To Ceiling Windows Immersing & Enhancing Your Experience
- Open-Plan Layout : Ideal For Entertaining And Hosting Allowing Refined Ambiance
- Appointment Based Booking Only
- Lease Length Remaining - 994 Years | Council Tax - Band D
- Breathtaking Views : Offers Stunning Views Over The River Thames, Shard & London Skyline
- Elegant Design : Features Sophisticated Wood Flooring & Neutral Colour Palette
- Prime Location : Easy Access To Restaurants, Shops, Green Spaces & Transport Links

Living / Kitchen / Dining Room

20'4" x 14'2" (6.22 x 4.34)

Master Bedroom

14'6" x 11'9" (4.43 x 3.59)

Family Bathroom

7'0" x 6'9" (2.14 x 2.07)

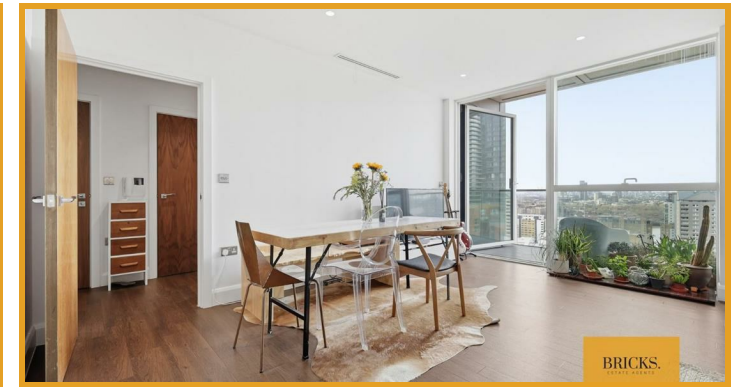

Directions

BRICKS.
ESTATE AGENTS