Money Properties

01953 423006

moneyproperties.co.uk

Money House, 17/18 Market Place, Wymondham, NR18 0AX

Strangers Court, Ever imagined living right in the heart of a fine city? Pottergate, Norwich

Offers In Region Of £299,950

2 1 2

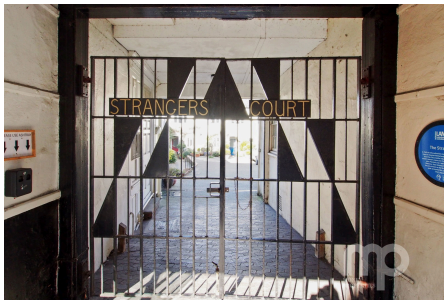

Moneyproperties proudly present this charming two-bedroom character property, tucked away within a quiet and highly desirable courtyard, behind secure wrought-iron gates, yet just moments from the very heart of Norwich city centre.Set in the historic Conservation area of Pottergate, this delightful home offers the rare combination of peace, privacy, character and city-centre living.

Tenure: Leasehold EPC: D Council Tax: D

Agents Note: Whilst every care has been taken to prepare these particulars, they are for guidance purposes only. All measurements are approximate are for general guidance purposes only and whilst every care has been taken to ensure their accuracy, they should not be relied upon and potential buyers/tenants are advised to recheck the measurements.

More information call us:
01953 423006

Money Properties

01953 423006

moneyproperties.co.uk

Money House, 17/18 Market Place, Wymondham, NR18 0AX

Key Features

- Ever imagined living right in the heart of a fine city? Well, here is your opportunity!
- Set in the historic Pottergate area, this delightful home offers the rare combination of peace, privacy, character and city-centre living
- The property enjoys its own small area to the front of the cottage, a perfect spot for a table and chairs, ideal for enjoying a morning coffee
- Just a short walk from the ever-popular St Benedict's Street, renowned for its eclectic selection of eateries and bars
- View to appreciate what is on offer here!
- Tucked away within a quiet and highly desirable courtyard, behind secure wrought-iron gates
- Moneyproperties proudly present this charming two-bedroom character property offering a wealth of original features
- Equally valuable in such a central location is the secure allocated parking space
- Inside, the property retains plenty of its original character and charm and offers approximately 800 sq ft of living space
- See our full online listing for further details including flood risk, broadband speed and other material information

GROUND FLOOR

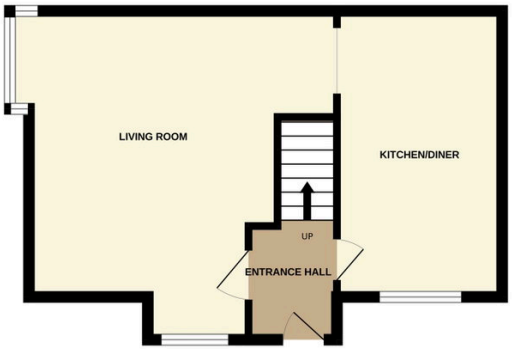

1ST FLOOR

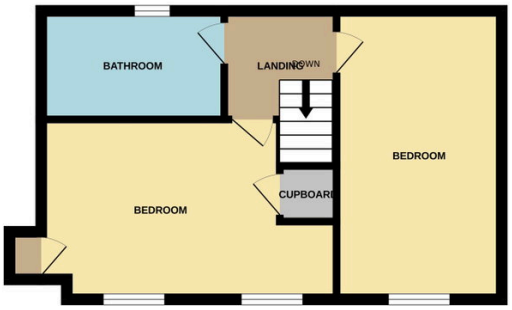

1 STRANGERS COURT, POTTERGATE

Whilst every attempt has been made to ensure the accuracy of the floorplan contained here, measurements of doors, windows, rooms and any other items are approximate and no responsibility is taken for any error, omission or mis-statement. This plan is for illustrative purposes only and should be used as such by any prospective purchaser. The services, systems and appliances shown have not been tested and no guarantee as to their operability or efficiency can be given.
Made with Metropix ©2026

Agents Note: Whilst every care has been taken to prepare these particulars, they are for guidance purposes only. All measurements are approximate are for general guidance purposes only and whilst every care has been taken to ensure their accuracy, they should not be relied upon and potential buyers/tenants are advised to recheck the measurements.

More information call us:
01953 423006