



WICKHAM GARDENS, SE4

£1,250,000

Four bedroom house
Three reception rooms
Two bathrooms
Circa 2000 Sq Ft
Brockley conservation area
Energy rating: D

@marshandparsons
marshandparsons.co.uk

MARSH &
PARSONS



ABOUT THE PROPERTY

A gorgeous Victorian link semi-detached house of circa 2000 Sq Ft coming to the market for the first time in over 40 years.

There are some lovely stripped and polished floors to the ground floor and an overall feeling of light and space across the home.

There is a low maintenance garden to the rear.

Wickham Gardens is an attractive cul-de-sac in the Brockley Conservation Area.



STEP INSIDE WICKHAM GARDENS

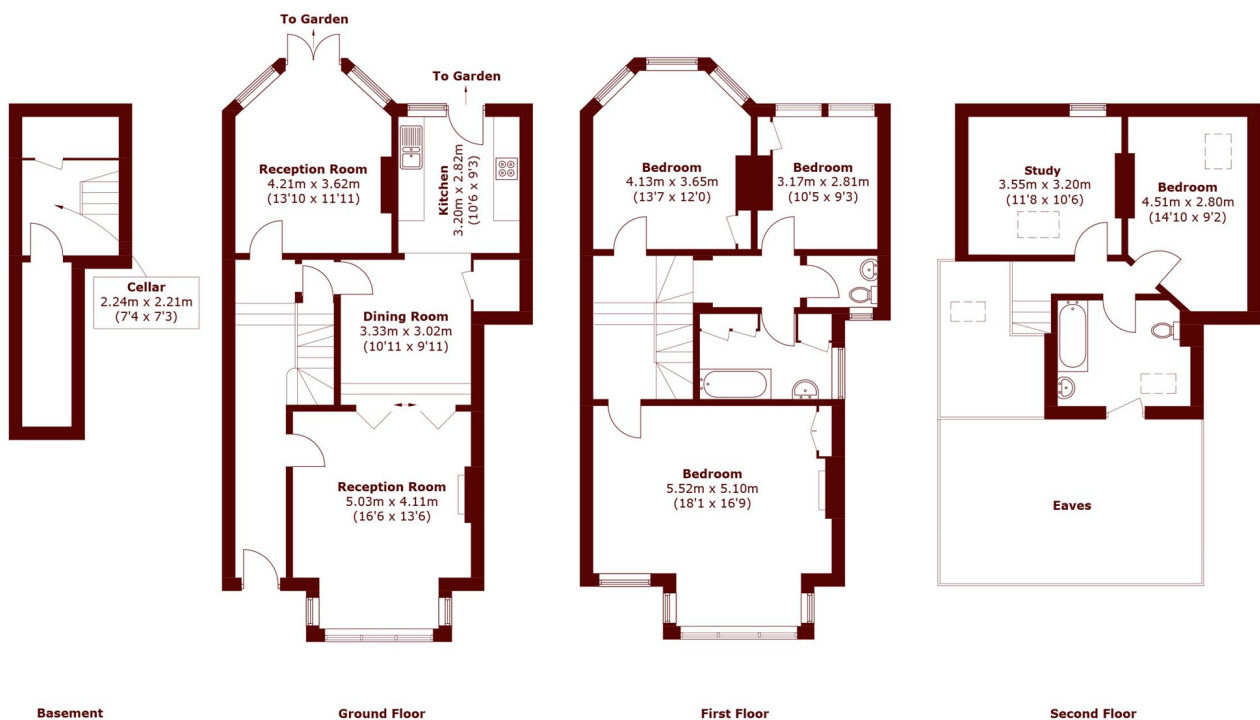

Total area (approx.): 185.9 sq. m (2,001.0 sq. ft)
(Including Basement / Excluding Eaves)

Brockley
020 8629 8164

Energy Rating: D We aim to make our particulars both accurate and reliable. However, they are not guaranteed; nor do they form part of an offer or contract. If you require clarification on any points then please contact us, especially if you're traveling some distance to view. Please note that appliances and heating systems have not been tested and therefore no warranties can be given as to their good working order

**MARSH &
PARSONS**