



**Tuffley Avenue, Gloucester GL1 5LU**

**£285,000**



## Tuffley Avenue, Gloucester GL1 5LU

• No onward chain • Three bedroom semi-detached family home • Off-road parking • Popular central location • Potential rental income of £1,300 pcm • EPC rating D66 • Gloucester City Council - Tax Band C (£1,990.01 per annum) 2025/2026

**£285,000**



Unit C Barge Arm East, Gloucester Docks, GL1 2DQ

**01452 398010**  
**docks@naylorpowell.com**  
**www.naylorpowell.com**

### Entrance Hall

Spacious hallway provides access to living room, dining room, kitchen and W.C located beneath the stairwell.

### Living Room

Generously sized living room with bay fronted window to front aspect

### Dining Room

Spacious dining room with window to rear aspect

### Kitchen

Galley style kitchen in need of modernisation with space for freestanding appliances and plenty of worktop space. Access is provided to the garden.

### W.C

Under stairs W.C and wash basin.

### Master Bedroom

Large double room with bay window to front aspect.

### Second Bedroom

Double room with window to rear aspect.

### Third Bedroom

A single bedroom with scope to also be used as a home office. Window to rear aspect overlooking the garden.

### Bathroom

Suite comprising W.C, wash hand basin, bath with shower attachment and screen.

### Outside

To the front parking space for two cars is provided, with side gate access to rear garden comprising a brick built shed and plenty of grass area.

### Location

A popular suburb of the Historic City of Gloucester with a mix of period properties, Tuffley Avenue is ideally placed for local amenities including both primary and secondary schooling. A short distance away is the newly developed Gloucester Quays, where a range of retail outlets can be found alongside restaurants, bars and cinema whilst the city centre is home to the Cathedral and various listed buildings throughout. With countryside surrounding the city centre to include Robinswood Hill Country Park alongside access to various transportation links.

### Material Information

Tenure: Freehold.

Local Authority and Rates: Gloucester City Council - Tax Band C (£1,990.01 per annum) 2025/2026.

Electricity supply: Mains.

Water supply: Mains.

Sewerage: Mains.

Heating: Gas central heating.

Broadband speed: Basic 6 Mbps, Superfast 71 Mbps, Ultrafast 1000 Mbps download speed.

Mobile phone coverage: EE, Three, Vodafone, O2.



GROUND FLOOR

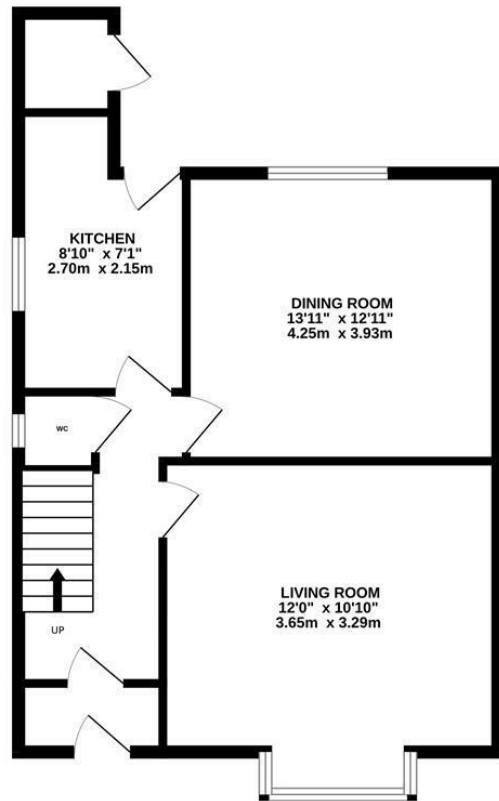

1ST FLOOR

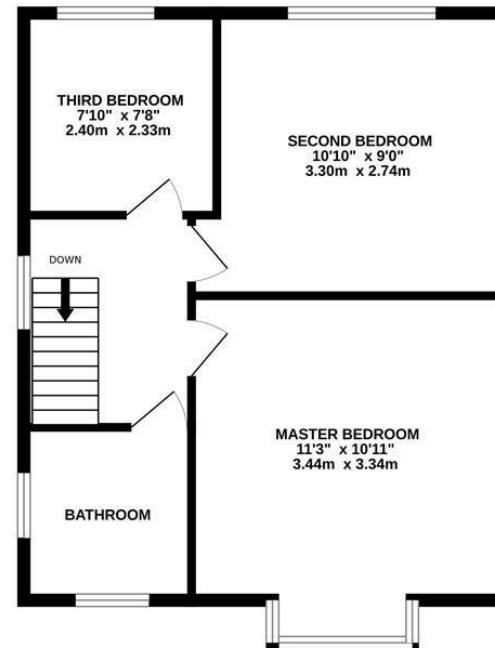

Whilst every attempt has been made to ensure the accuracy of the floorplan contained here, measurements of doors, windows, rooms and any other items are approximate and no responsibility is taken for any error, omission or mis-statement. This plan is for illustrative purposes only and should be used as such by any prospective purchaser. The services, systems and appliances shown have not been tested and no guarantee as to their operability or efficiency can be given.  
Made with Metropix ©2025

Disclaimer: These particulars do not form part of any contract and no responsibility is accepted for any errors or omissions in any statement made, whether verbally or written for or on behalf of Naylor Powell.

Floorplans have been prepared for identification purposes only, they are not to scale and no guarantee can be given as to their accuracy.

Prospective purchasers please be aware none of the appliances, boiler, heaters etc. which may have been mentioned in these particulars have been tested and no guarantee can be given that they are in working order. Prospective purchasers should arrange for such items to be tested at their own expense.

