



Meadow Gardens
 Stogursey, Bridgwater, TA5
 £279,950 Freehold

			D
2	1	1	EPC

Wilkie May & Tuckwood

Floor Plan

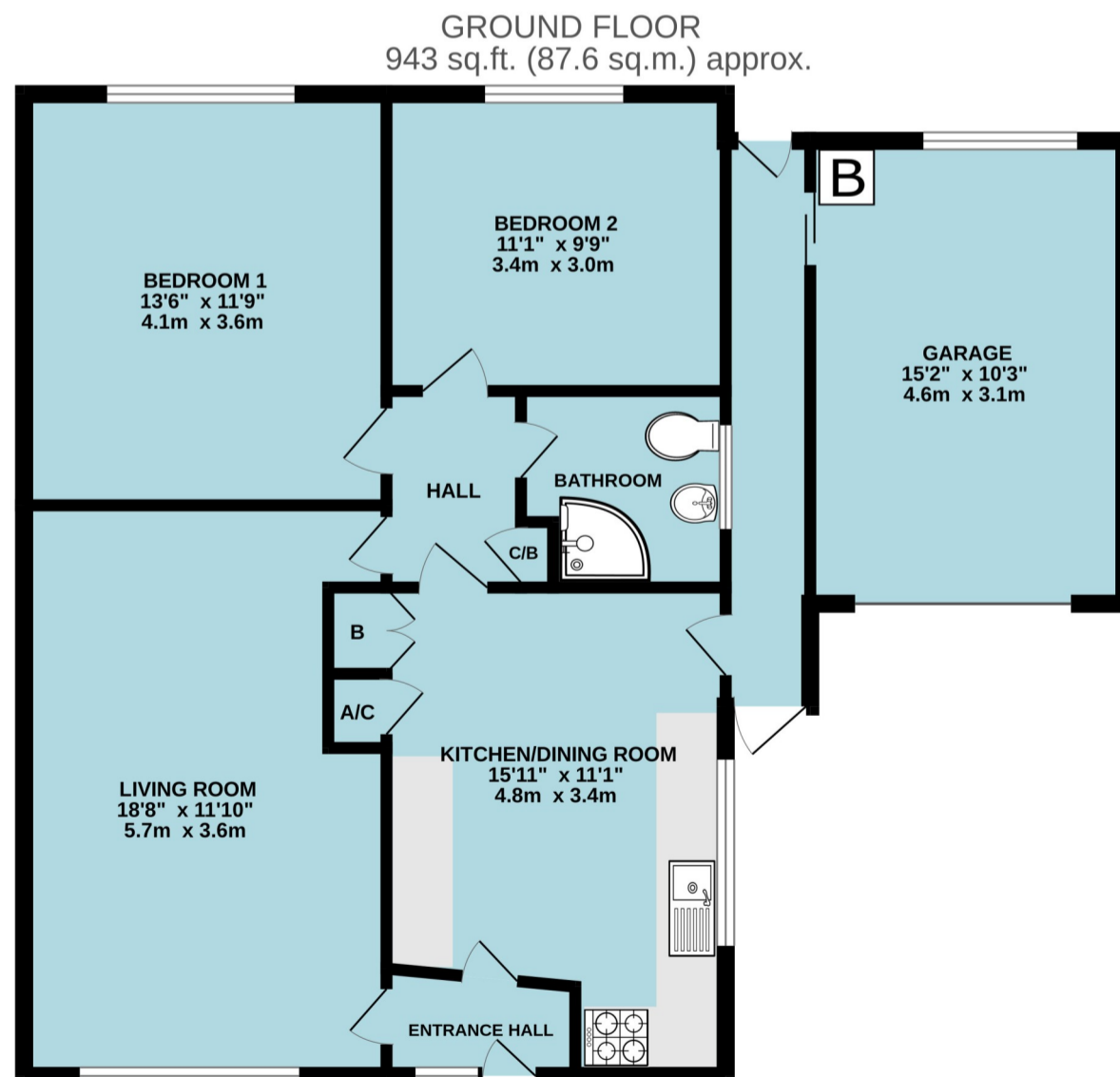

TOTAL FLOOR AREA: 943 sq.ft. (87.6 sq.m.) approx.
 Whilst every attempt has been made to ensure the accuracy of the floorplan contained here, measurements of doors, windows, rooms and any other items are approximate and no responsibility is taken for any error, omission or mis-statement. This plan is for illustrative purposes only and should be used as such by any prospective purchaser. The services, systems and appliances shown have not been tested and no guarantee as to their operability or efficiency can be given.
 Made with Metropix ©2026

Description

Meadow Gardens is a beautifully presented two bedroom semi-detached property situated in this quiet cul-de-sac benefitting from off-road parking, carport and a garage.

- Stogursey village location
- Beautifully presented bungalow
- Over 18' living room
- Kitchen/dining room
- Two bedrooms
- Shower room
- Garage, carport and off-road parking
- Superb gardens to front and rear
- Viewings come highly recommended

THE PROPERTY:

The accommodation comprises an entrance hall, a living room, a kitchen/dining room and two double bedrooms - with the second bedroom being currently used as a dining room - and complemented with a shower room. From the kitchen the door opens to the inner lobby which further gives access to the side of the garage where the oil fired boiler is situated and gives access to the front and rear of the property.

To the front of the bungalow the garden is predominantly laid to lawn and is fully stocked with some superb plants, trees and shrubs. There is also a useful carport which leads to the garage. The garden to the rear has been designed to make the most of area with three sets of patio areas which are all ideal for sitting out. The garden is predominantly laid to lawn with sections of beautiful flowers, plants and shrubs. There is also a summerhouse which is used to sit in and enjoy the garden. There is also a side gate giving access to the front of the dwelling.

Viewings come highly recommended not only to appreciate the property but mainly the front and rear gardens which are absolutely stunning.

LOCATION:

The property is close to the Quantock Hills an Area of Outstanding Natural Beauty. Stogursey enjoys a parish church, primary school, village shop, castle and a public house.

The area offers opportunity for many rural activities including golf at Cannington 18-hole golf course and Enmore Park 18-hole Golf Club, fly fishing at Hawkridge Reservoir and sailing at Durleigh Reservoir, also many beautiful walks on the Quantock hills itself. Nearby Nether Stowey is a friendly Quantock Village and has general stores, post office, butcher, pubs, a restaurant, vet, library, GP practice, St Mary's Church and a primary school. The playing field within the village is thriving and used by a number of organised groups and dog walkers. Plans for a new community centre on the field are well advanced. Bridgwater is 9 miles away and Taunton 10 miles, both offering higher educational facilities, leisure and retail amenities. Main line links are available via Bridgwater and Taunton railway stations. Access to the M5 motorway can be gained via junction 25 at Taunton or 23 and 24 at Bridgwater.



WM&T

GENERAL REMARKS AND STIPULATION

Tenure: The property is offered for sale Freehold by private treaty.

Construction: Traditional construction.

Services: Mains water, mains electricity, mains drainage, oil central heating.

Local Authority: Somerset Council, County Hall, Taunton, Somerset, TA1 4DY

Council Tax Band: C

Broadband Coverage: We understand that there is ultrafast mobile coverage. The maximum available broadband speeds are: 327Mbps download and 50Mbps upload. We recommend you check coverage on [Mobile and Broadband checker - Ofcom](#)

Mobile Phone Coverage: Voice and data available with O2 and Vodafone. Voice and data limited with Three.

Flood Risk: Rivers and sea: Very low risk **Surface water:** Very low risk **Reservoirs:** Unlikely **Groundwater:** Unlikely

We recommend you check the risks on [Check the long term flood risk for an area in England - GOV.UK \(www.gov.uk\)](#)

Planning: Local planning information is available on [Planning Online \(somerset.gov.uk\)](#)



IMPORTANT NOTICE Wilkie May & Tuckwood for themselves and for the vendors of the property, whose agents they are, give notice that: 1. the particulars are intended to give a fair and substantially correct overall description for the guidance of intending purchaser and do not constitute part of an offer or contract. Prospective purchasers and lessees ought to seek their own professional advice. 2. All descriptions, dimensions, areas, reference to condition and necessary permissions for use and occupation and other details are given in good faith, and are believed to be correct, but any intending purchasers should not rely on them as statements or representations of fact, but must satisfy themselves by inspection or otherwise as to the correctness of each of them. 3. No person in the employment of Wilkie May & Tuckwood has any authority to make or give any representations or warranty whatever in relation to this property on behalf of Wilkie May & Tuckwood, nor enter into any contract on behalf of the vendor. 4. No responsibility can be accepted for any expenses incurred by intending purchasers in inspecting properties which have been sold, let or withdrawn. Photographs taken and details prepared in May 2026.

MEASUREMENTS AND OTHER INFORMATION All measurements are approximate. While we endeavour to make our sales particular accurate and reliable, if there is any point which is of particular importance to you, please contact the office and we will be pleased to check the information with you.

Code of Practice for Residential Estate Agents: Effective from 1 August 2011:

8. Financial Evaluation: 8a At the time that an offer has been made and is being considered by the seller, you must take reasonable steps to find out from the prospective buyer the source and availability of his funds for buying the property and pass this information to the seller. Such information will include whether the prospective buyer needs to sell a property, requires a mortgage, claims to be a cash buyer or any combination of these. Such relevant information that is available should be included in the Memorandum of Sale having regard to the provisions of the Data Protection Act. 8b These reasonable steps must continue after acceptance of the offer until exchange of contracts (in Scotland, conclusion of missives) and must include regular monitoring of the prospective buyer's progress in achieving the funds required, and reporting such progress to the seller.

The agent has not tested any apparatus, equipment, fixtures and fittings or services and so cannot verify that they are in working order or fit for their purpose. A Buyer is advised to obtain verification from their solicitor or surveyor. References to the Tenure of the Property are based on information supplied by the Seller. The agent has not had sight of the title documents. A Buyer is advised to obtain verification from their Solicitor.

We routinely refer potential sellers and purchasers to a selection of recommended local solicitors. It is their decision whether to use those services. In making that decision, it should be known that we may receive a payment benefit of not more than £150 plus VAT per transaction.

Tel: 01278 425195

34 St Mary Street, Bridgwater, TA6 3LY